

# The Healthcare CPP Registry

The Fifth National HIPAA Summit

Baltimore, MD

Fri., 2002-11-01



William J. Kammerer

Novannet, LLC.

Columbus, US-OH 43221-3859

+1 (614) 487-0320

[wkammerer@novannet.com](mailto:wkammerer@novannet.com)

# Two Projects

## SNIP & WEDI/AFEHCT

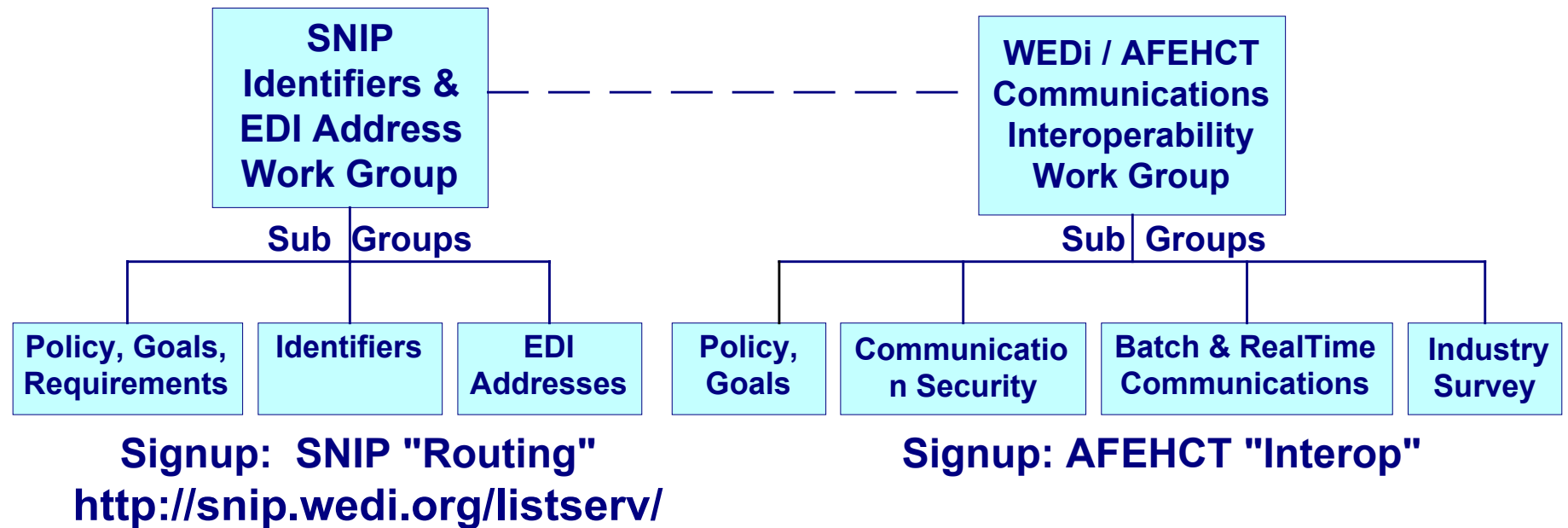

# So, What's the problem?

Can you find out how to exchange EDI transactions with your partners without burdensome and manual processes??

- Where do I send transactions? What protocol do I use?
- What Transactions does she support?
- What's she want in her ISA Interchange Header?
- How do I know she's "certified" for a Line of Business?
- Etc.

# How is it done today?

- Manual EDI Enrollment
- Paper Trading Partner Agreements
- Telephone calls and e-mails

And it's a different procedure for each Payer!!

You could have a Clearinghouse do it -

– But wouldn't they have the same problems??

# Actually, Who are your Trading Partners??

- Banks
- Third Party Administrators (TPAs)
- Re-pricers, Billing Agents
- Payers and Plans
- Employers
- Providers
- Loosely speaking, even Clearinghouses!!

# Does your Partner have a Name?

- Sure! Hospitals have `em: *Children's Hospital, Riverside Methodist*, etc.
- Insurance companies do, too: *Prudential, Aetna, Highmark*
- And Banks: *BANK ONE, NA, CHICAGO* and *The Bank Of New York*
- And certainly every Professional Provider has one, even if it's *John Doe*.

5.08 Advanced HIPAA Issues:

Implementing a Healthcare  
Collaboration-Protocol (CPP)

Registry

# Your ID, Please

- But there are multiple *Children's Hospitals* and *John Does!*
- Fortunately, everyone has one or more unique IDs:
  - D-U-N-S: **04-643-0013** is *Children's Hospital* in Columbus
  - NAIC: **68241** is *Prudential*
  - Tax ID: **95-4505291** is *UCLA Orthopaedic Surgery Medical Group*
  - ABA Routing Code: **071000013** is *BANK ONE, NA, CHICAGO*

# Your probably already know some IDs

BPR\*D\*463.98\*C\*ACH\*CCP\*01\*071000013\*DA\*123456\*123222  
9683\*\*01\*021000018\*DA\*98765\*20010913~

You certainly know your own bank's ID - 071000013 is the  
Routing Code for BANK ONE, NA, CHICAGO

And, obviously, you know your own Federal Tax ID (or  
Employer No.) - 23-2229683 if you're Aetna

**But** how would you have ever known that the provider's bank  
Routing Code is 021000018 (The Bank Of New York), let  
alone its account no., 98765?



# And there's a good chance you have some kind of ID for your Partner

NM1\*85\*2\*GREATER SOUTHEAST COMMUNITY  
HOSPITAL\*\*\*\*\*24\*860973343~

If you didn't have it before, now you do have the hospital's  
Tax ID - it's probably in the 837 claim!

What good is the Tax ID when you want to send a payment  
and EOB?

- How do you know the hospital takes 835s?
- How would you get an 835 there even if it did?
- How would you send the payment?

# Provider has the same problem finding the Payer

Even if the patient has an Insurance Card, how do you know the payer supports EDI?

- Is there a usable ID for the payer?
  - NAIC Company Code
  - Blue Cross/Blue Shield Plan No.
  - Employer Tax ID?

# What If?....

What if you could give an ID to an “Oracle” and get back a Healthcare Collaboration-Protocol Profile (CPP)?

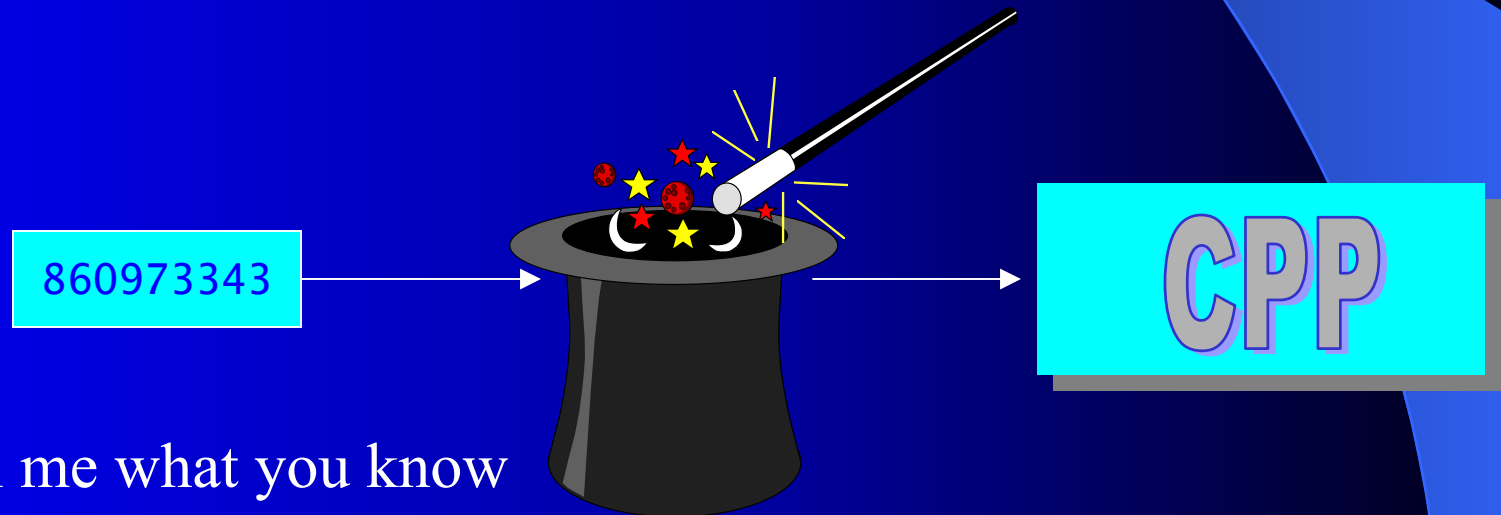

Tell me what you know  
about this Tax ID...

5.08 Advanced HIPAA Issues:  
Implementing a Healthcare  
Collaboration-Protocol (CPP)  
Registry

# What's a Healthcare Collaboration-Protocol Profile (CPP)?

- A Fancy name for an *Electronic Partner Profile* - simply an XML document
- Tells you everything you need to know about your Partner in a machine readable form:
  - EDI Addresses
  - Alternate IDs, including Preferred ISA Receiver IDs
  - Demographic Information, EDI Contacts, EFT Information, etc.
  - Companion Guides
  - Transaction Certification
  - Supported Transaction Sets
  - X.509 Certificates for authentication and encryption

# EDI Addresses

- Also called *Delivery Channels*
- All information needed to describe communications protocol and packaging:
  - Kermit over Dial-up
  - EDIINT AS2 over HTTP
  - X12.58 over **Sterling VAN\***
  - Direct to **NEIC Clearinghouse\*** specifying payer-assigned ID for ISA receiver.

\* Indirect References by ID to Intermediary's CPP

508 Advanced HIPAA Issues:  
Implementing a Healthcare

Collaboration-Protocol (CPP)

Registry

# Alternate IDs, including Preferred ISA Receiver IDs

- Includes all IDs I can be discovered with:
  - My Fed. Tax ID is 86-0973343
  - My DUNS number is 87-918-5320
- Accommodates Mergers/Acquisitions: what if Aetna acquires US Healthcare? -



# What if we have the NPI and Payer ID?

So what? An ID is just an ID - as long as it's unique. It's just one more ID that the "Oracle" can search on.

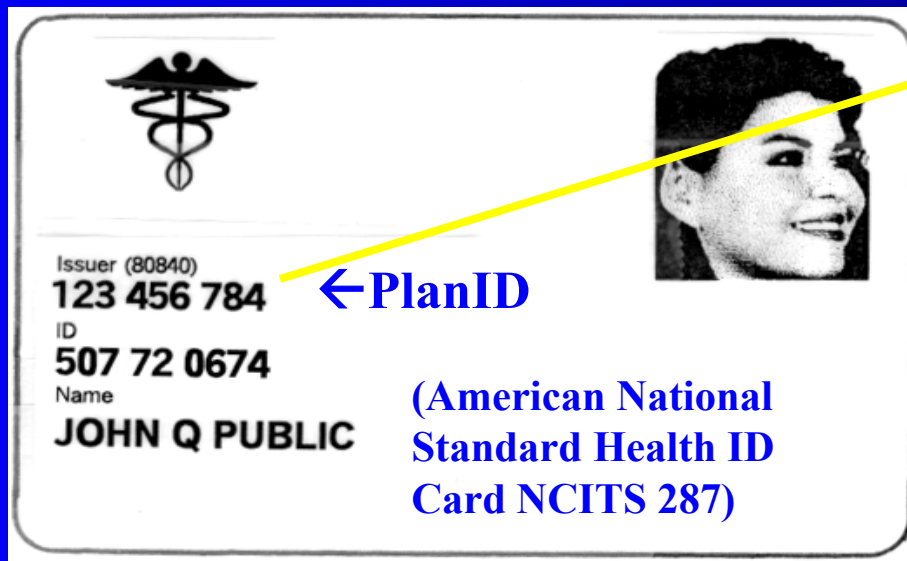

123456784

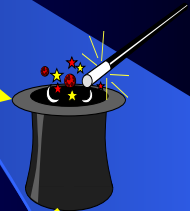

CPP

Plan ID  
123456784

# Multi-Tiered Search

## The “Oracle” Never Tires

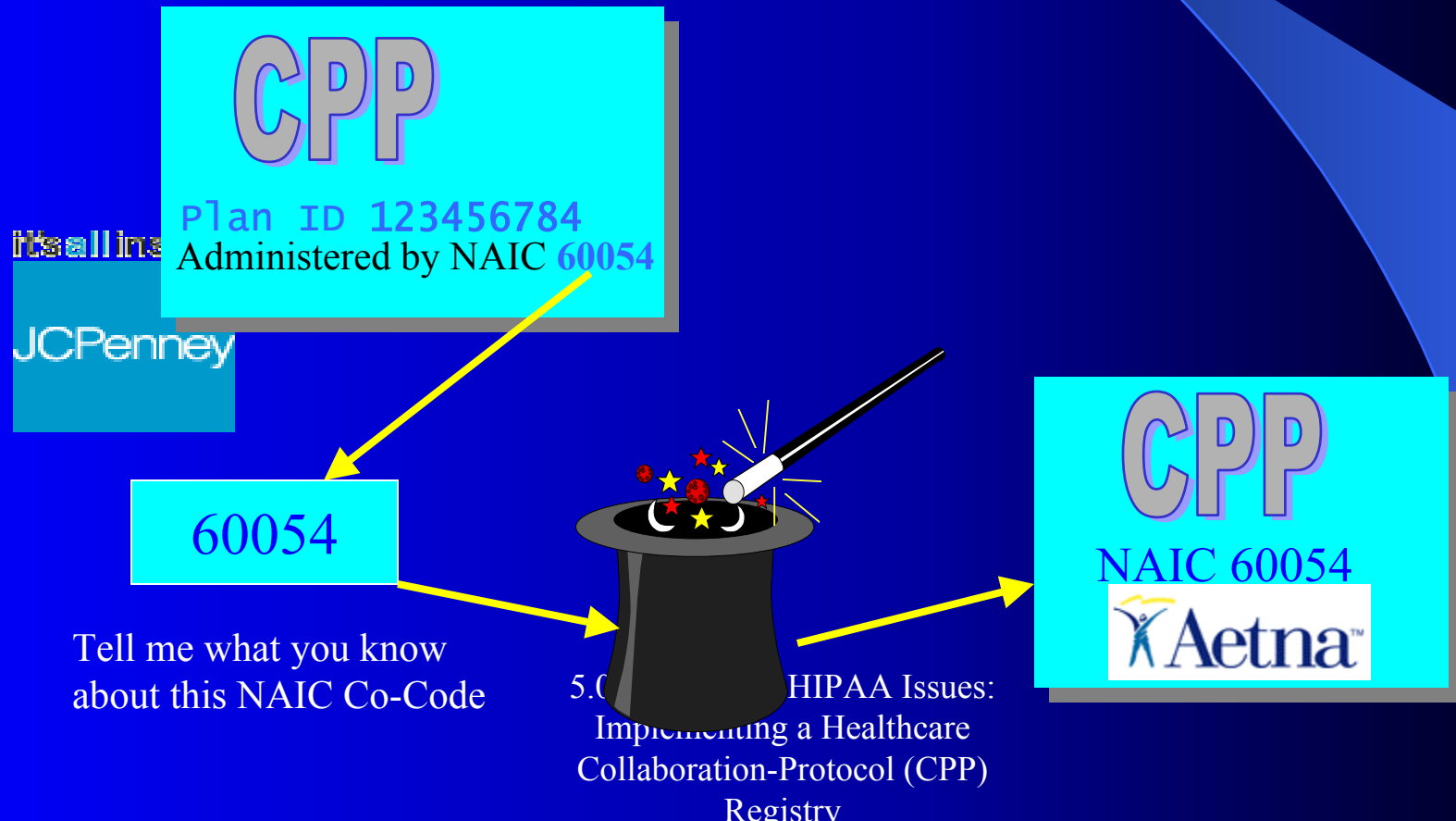



# Who - or What - is this “Oracle”

- The ebXML Federated Registry + The ebXML Collaboration-Protocol Profile (CPP)
  - Based on Open International Standards
  - Provides growth path for HIPAA towards XML based Business Processes and Messaging



<http://www.oasis-open.org/committees/regrep/>

<http://www.oasis-open.org/committees/ebxml-cppa/>

5.08 Advanced HIPAA Issues:  
Implementing a Healthcare  
Collaboration-Protocol (CPP)

Registry

# Summary

- One place to get profiles for all partners
- Frictionless connectivity
- Elimination of manual setup and operation
- EDI Enrollment simplified
- Electronic partner profiles
- Growth Path enabled by ebXML