

*IT's role in  
Accountable  
Care  
Organization's*

**Doug Williams  
October 2010**

# Aveta & MSO Operations

- Aveta is a leading medical management company caring for approximately 232,000 Medicare beneficiaries and 300,000 commercial members
  - Over \$2.3 billion in revenues
  - Expertise managing commercial and Medicare populations
  
- NAMM: Develops and manages provider networks, offering a full range of services to assist in patient care coordination and business operations
  - Over 18 year track record of quality and financial stability – Proven record of managing global risk
  - Expertise designing and implementing numerous types of provider network structures which ensure physician engagement

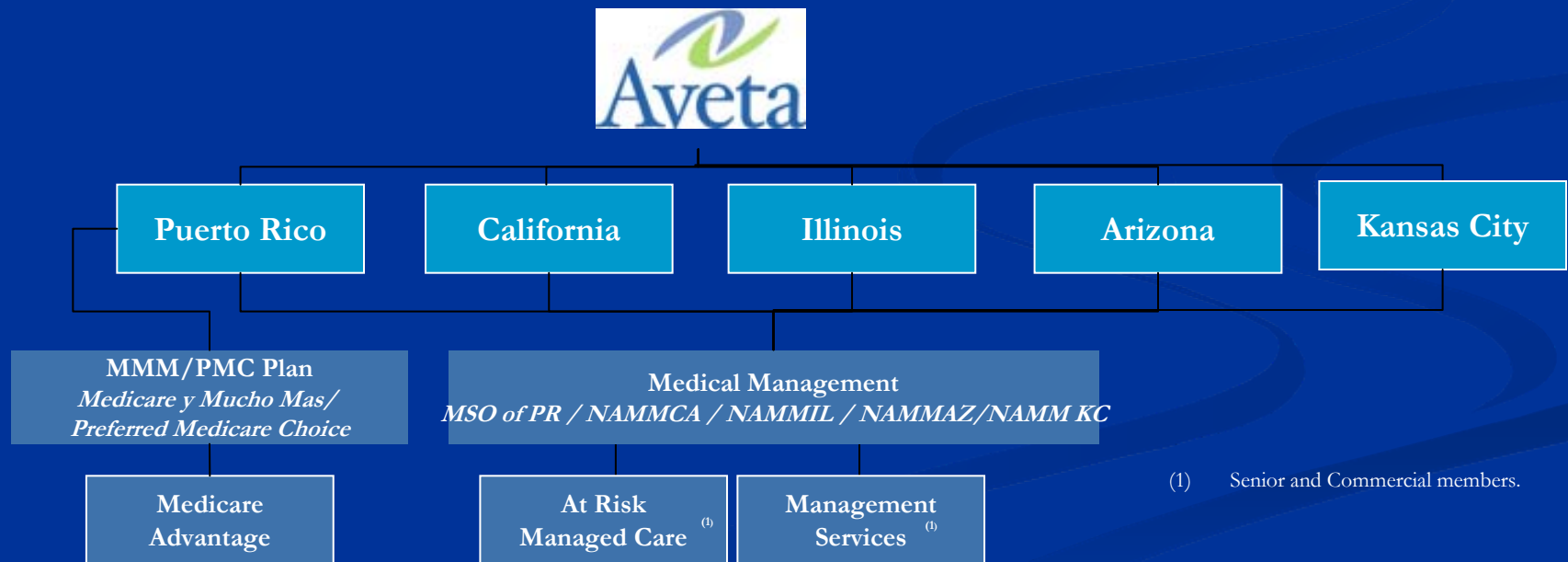

(1) Senior and Commercial members.

# NAMM California



○ : IPAs

- u 2nd largest provider of managed care services within the economic region of San Bernardino and Riverside counties
- u Own 13 IPAs and manage 1 in the Inland Empire and San Diego
- u Knox Keene Licensee – Riverside, San Bernardino, San Diego and adjacent zip codes in L.A. and Orange Counties
- u Global cap with select senior and commercial plans
- u Network Overview
  - 500 PCPs (350 in PrimeCare)
  - 1,200 Specialists

Markets Served	Southern California
Total MA Market	372,800
MA Penetration	43.6%
<b>NAMM CA Overview</b>	
MA Members	42,000
MA Market Share <sup>(1)</sup>	11.2%
Commercial Members	189,000
Insurance License	Limited Knox-Keene
Network Statistics	14 IPAs, 500 PCPs
IPA Relationships	1 Managed, 13 Owned
Key Relationships	Aetna, Blue Shield, United, Cigna, Humana, Anthem, Scan

# NAMM ACO Model Focus

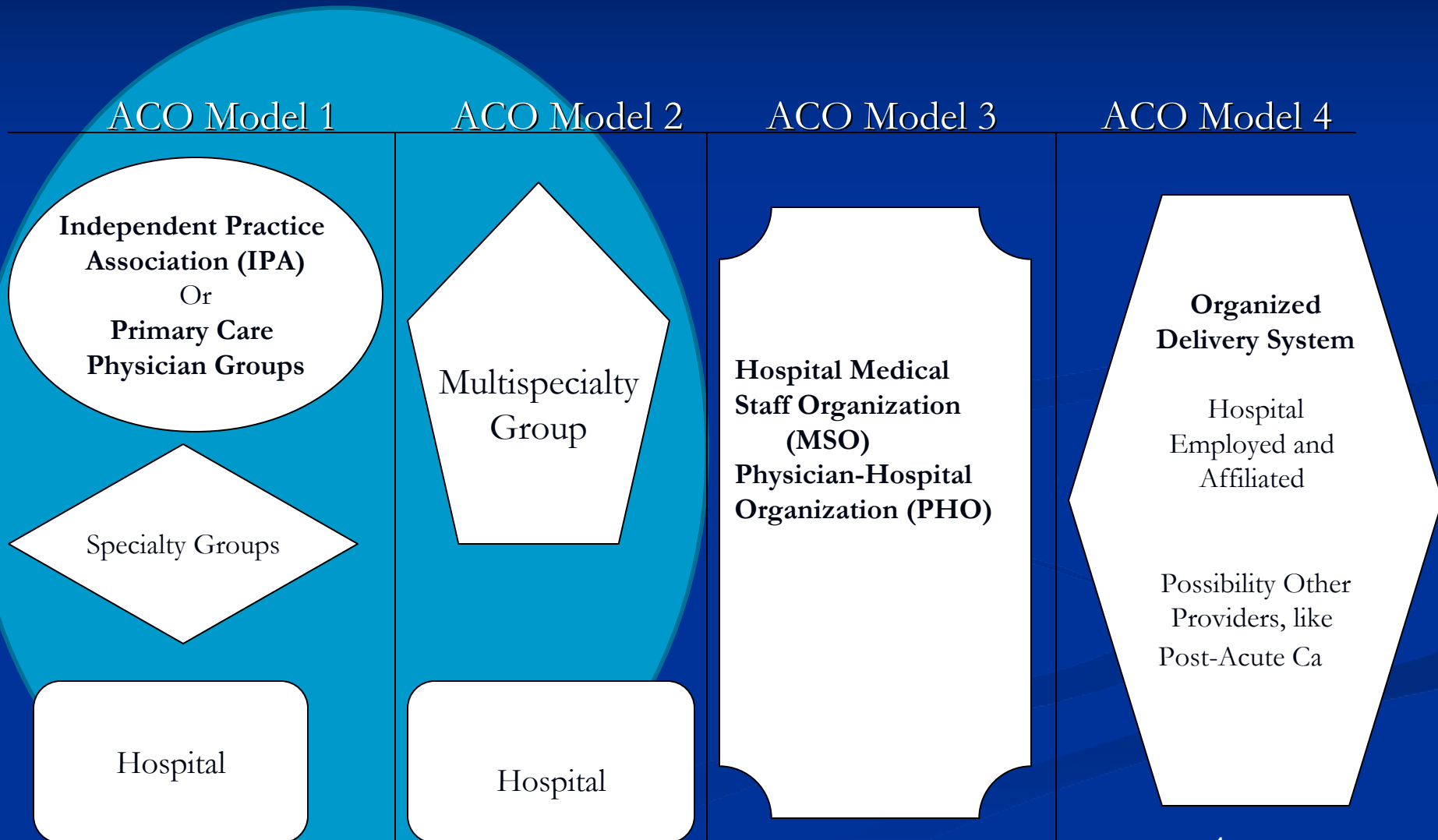

# Evolution of NAMM's connectivity Technology

NAMMNet  
Provider  
Email

NAMMNet  
Express  
Authorizations

NAMMNet  
Provider Portal  
AV Forms, P4P

Electronic Health Records  
&  
Health Info Exchange

ACO Analytics



# EHR Overview

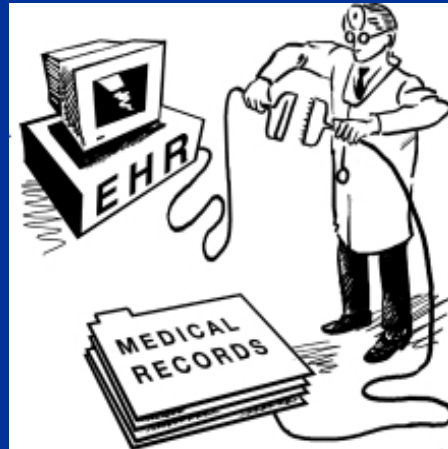



# EHR Project Background

- NAMM Steering Committee
- Physician EHR Selection Committee (recommended)
  - 2009 - eClinicalWorks (eCW)
- Contract secured for training and implementation
- Piloted eCW in 2009
  - Four PrimeCare Practices; 6 Providers installed
  - Mercy Physician Medical Group also piloted and installed 17 Providers

**Demo, Howard**

456 Main St

Corona, CA-92883

DOB: **03/22/1988**

Age: **21 Y** Sex: **M**

Advance Directive: **DNR**

WebEnabled: **Yes**

vMsgEnabled: **No**

Account No: **900081**

[Sel](#) [Info](#)

Home: **951-888-1234**

Work:

Cell:

Email: [jmejia@nammc.com](mailto:jmejia@nammc.com)

Insurance: **JAM Cross**

PCP: **Jones, Mary**

Rendering Pr: **Jones, Mary**



Patient Balance: **\$20.00**

Account Balance: **\$1,107.00**

Last Appointment: 10/19/2009 08:30 AM

Facility: Office:Mary Jones, MD

Next Appointment:

Facility:

Bumped Appointments: **NONE**

<a href="#">New Appt</a>	<a href="#">New Tel Enc</a>	<a href="#">Print Label</a>	<a href="#">Billing Alert</a>	<a href="#">Patient Docs</a>
<a href="#">Letters</a>	<a href="#">Encounters</a>	<a href="#">Medical Summary</a>	<a href="#">Rx</a>	<a href="#">Progress Notes</a>
<a href="#">eCliniForms</a>	<a href="#">Devices ▾</a>	<a href="#">Problem List</a>	<a href="#">Medical Record</a>	<a href="#">Send eMsg</a>
<a href="#">Account Inquiry</a>	<a href="#">Guarantor Bal.</a>	<a href="#">Consult Notes</a>	<a href="#">Letter Logs</a>	<a href="#">Fax Logs</a>
<a href="#">New Action</a>	<a href="#">New Web Enc</a>	<a href="#">Flowsheets</a>	<a href="#">vMsg ▾</a>	

[Close](#)

- Advance Directive**
  - DNR Do Not Resuscitate
- Problem List**
  - 789.03 Abdominal pain, right lower quadrant
  - 250.00 Diabetes mellitus type II
- Current Medications** **Stop Date**
  - Glucotrol XL 5 MG Tablet Extended Release 24 Hour
  - NyQuil 60-7.5-30-1000 MG/30ML Liquid
  - Requip 6 MG Tablet
  - Alka-Seltzer Antacid 500 MG Capsule
  - Motrin IB 200 MG Tablet
  - Vitonic Liquid
  - Pepto-Bismol 262 MG Tablet Chewable
  - Insulin Aspart 100 UNIT/ML Solution
- Allergies**
  - milk - diarrhea
  - Lipitor - stomach upset
  - ACE Hot/Cold Compress - hives
- Immunization**
  - Influenza
  - Influenza (whole)



# EHR Rollout

- Goal is 65+ practices implemented on eCW in 2010
- Goal is 150+ providers/hospitals/ connected to HIE
- Loading 3 years of historic data to run analytics models
- Volume provides discounted pricing for physicians
- Physicians Trust, implementation & ongoing support
- 10-12 week standard timeline for EMR based providers
- NAMM Value Added Services
  - Data preloads, Top Senior Diagnosis Campaign. Templates

# HIE Effort

# What is an HIE?

- Health Information Exchange (HIE)
  - Facilitates the electronic flow of health-related data among all healthcare constituents (doctor to doctor, doctor to hospital, doctor to patient)
  - Analytics that look at data for ACO terms
- NAMM's HIE effort is called CHIEF
  - Community Health Information Exchange Foundation



# Components of HIE

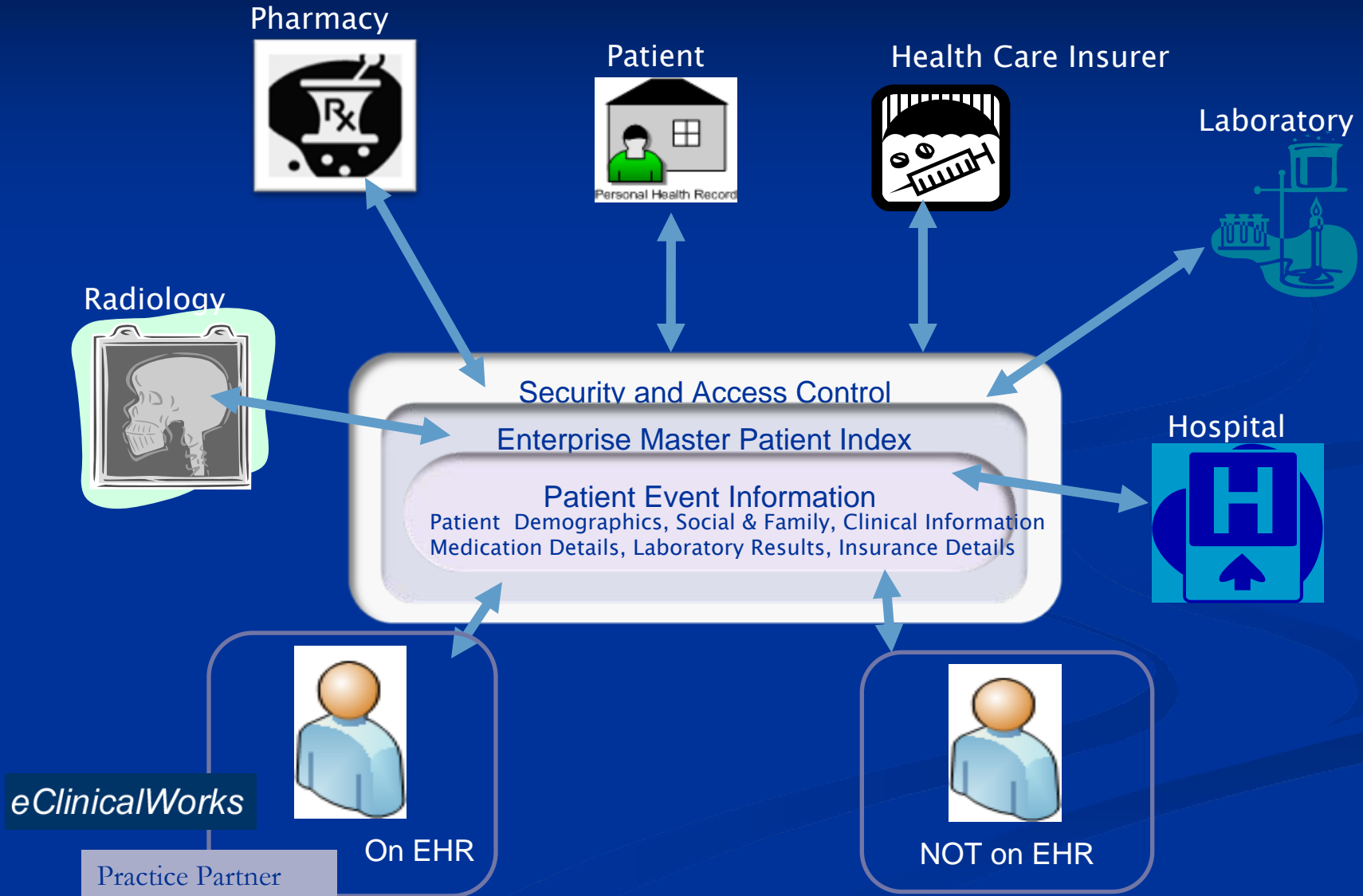



Roy Robb

Gender : Male

DOB : Jun 15, 1955

Subscriber ID:



Search



CCD



Messages



Rpt. Mgr.



PRISM

- Change Password
- Help
- Logout

Logged in: System Administrator

## Continuity of Care Document



### CONTINUITY OF CARE DOCUMENT

Date: Aug 26, 2010

Powered by Excelcare

<b>Patient:</b> Roy Robb	<b>Tel - Home:</b> (306) 555-5555	<b>PCP:</b>
<b>Gender:</b> Male	<b>Tel - Work:</b>	<b>Telephone:</b>
<b>Date of Birth:</b> Jun 15, 1955	<b>Tel - Cell:</b> (306) 555-5555	<b>E-mail:</b>
<b>Subscriber ID:</b>	<b>Next of Kin:</b> Stephen Robb	<b>Location:</b>
<b>Address:</b> 6159 Riverside Drive Chino, CA 91710	6159 Riverside Drive Chino, CA 91710	

### Table of Contents

- |  |                                      |                                    |
|--|--------------------------------------|------------------------------------|
| <a href="#">Advance Directives *</a>                           | <a href="#">Healthcare Providers</a> | <a href="#">Problems List *</a>    |
| <a href="#">Allergies, Adverse Drug Reactions and Alerts *</a> | <a href="#">Immunizations *</a>      | <a href="#">Procedures *</a>       |
| <a href="#">CCDs Received *</a>                                | <a href="#">Labs</a>                 | <a href="#">Radiology Report *</a> |
| <a href="#">Emergency Contacts/Support *</a>                   | <a href="#">Medical Equipment *</a>  | <a href="#">References *</a>       |
| <a href="#">Encounters *</a>                                   | <a href="#">Medications *</a>        | <a href="#">Social History *</a>   |
| <a href="#">Family History *</a>                               | <a href="#">Payers</a>               | <a href="#">Vital Signs *</a>      |



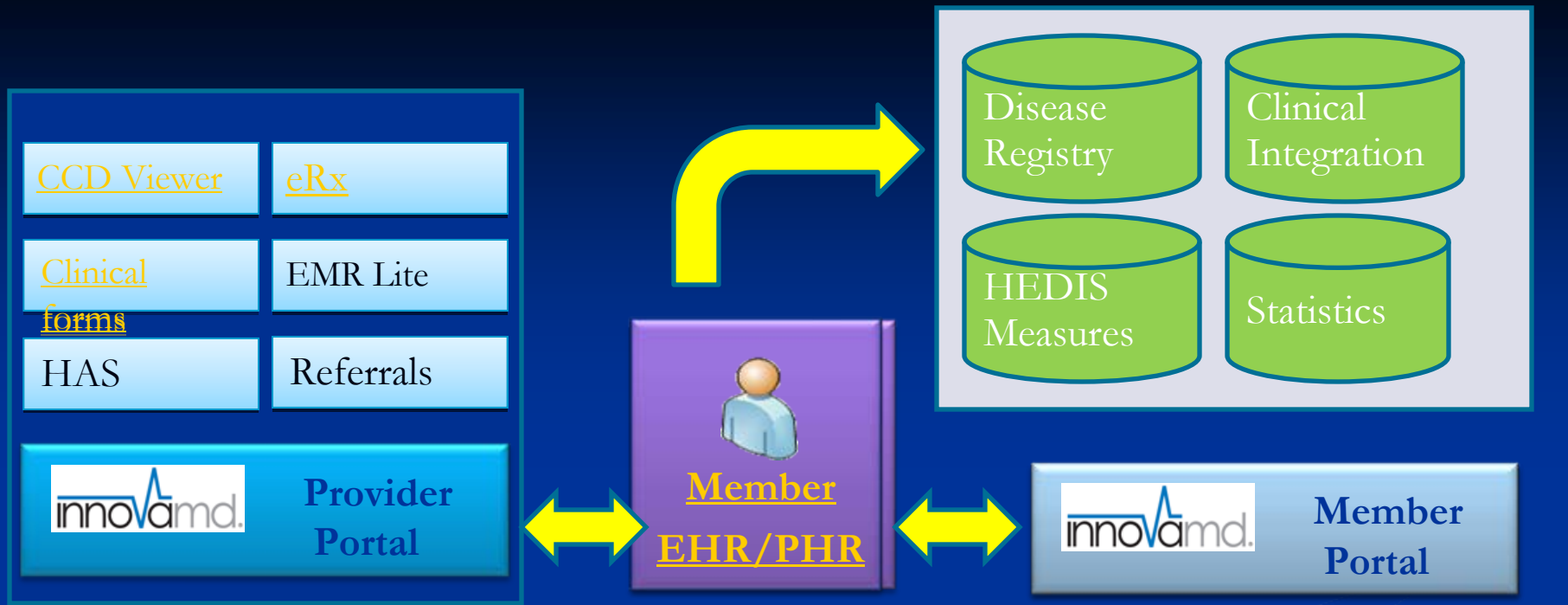

Access Control and Security Framework

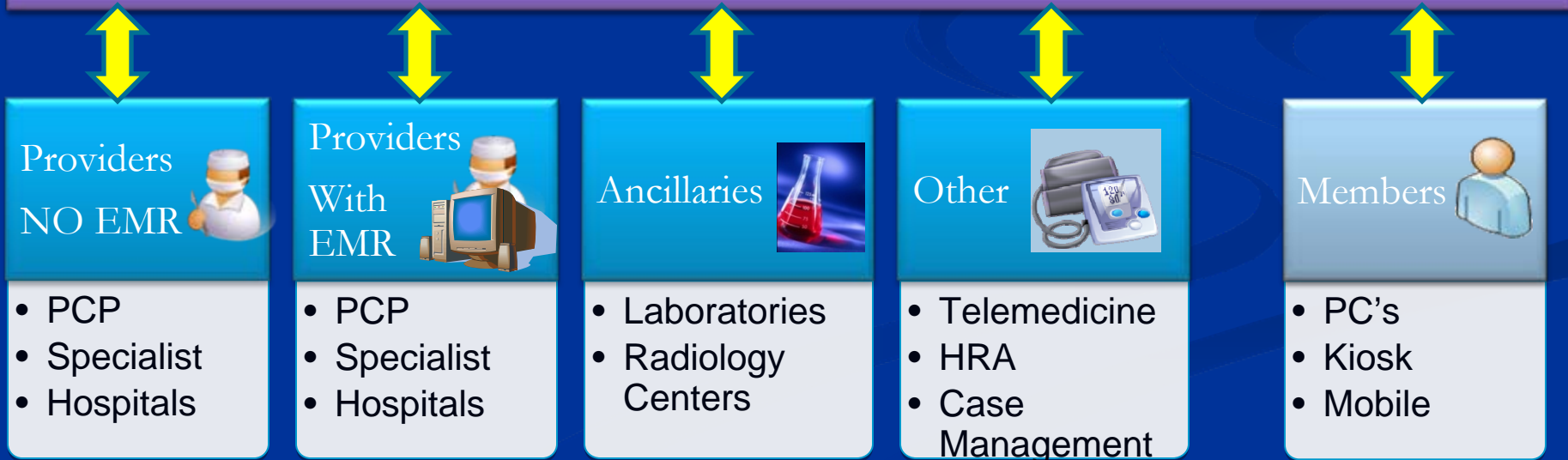

# Solution Benefits

- ▶ Designed to meet the HITECH requirements for community data exchange and for “meaningful use”
- ▶ CCD compliant with all CCD Compliant EHR vendors
- ▶ Interfaces developed for many of the ambulatory EHR, Lab (**LabCorp & Quest Diagnostics**) and Hospital Vendors
- ▶ Stand alone eRX or integrated within EMR
- ▶ Community Master Patient Index and mapping for unique patient ID's
- ▶ Ability to analyze data based on contract types and risk profiles
- ▶ Infrastructure for Regional Delivery Systems & Clinical Integration

# CHIEF Key Phases

