



JORDAN VALLEY
COMMUNITY HEALTH CENTER



Springfield, MO

Organizational Profile

Four Locations:

- Two Medical Clinics and one Dental Clinic in Greene County; Springfield, Missouri
- One Medical Clinic in Webster County; Marshfield, Missouri

Size:

- 27,776 Medical Encounters 2007
- 24,429 Dental Encounters 2007

Population Served:

- Federally funded health centers provide medical services for more than 15 million medically underserved people in the United States.
- Health centers provide comprehensive primary and preventive health care including chronic disease management, pharmacy, laboratory, x-ray, dental and behavioral health services.

Locations:

Dental Clinic & Administrative Offices



Locations:

John D. Bentley Center for Health & Wellness



Locations:

Eastside Clinic



Locations:

Medical Satellite Clinic- Bradleyville, MO



Locations:

Future Site



JORDAN VALLEY
COMMUNITY HEALTH CENTER

Emergency Preparedness and Response Planning

Background

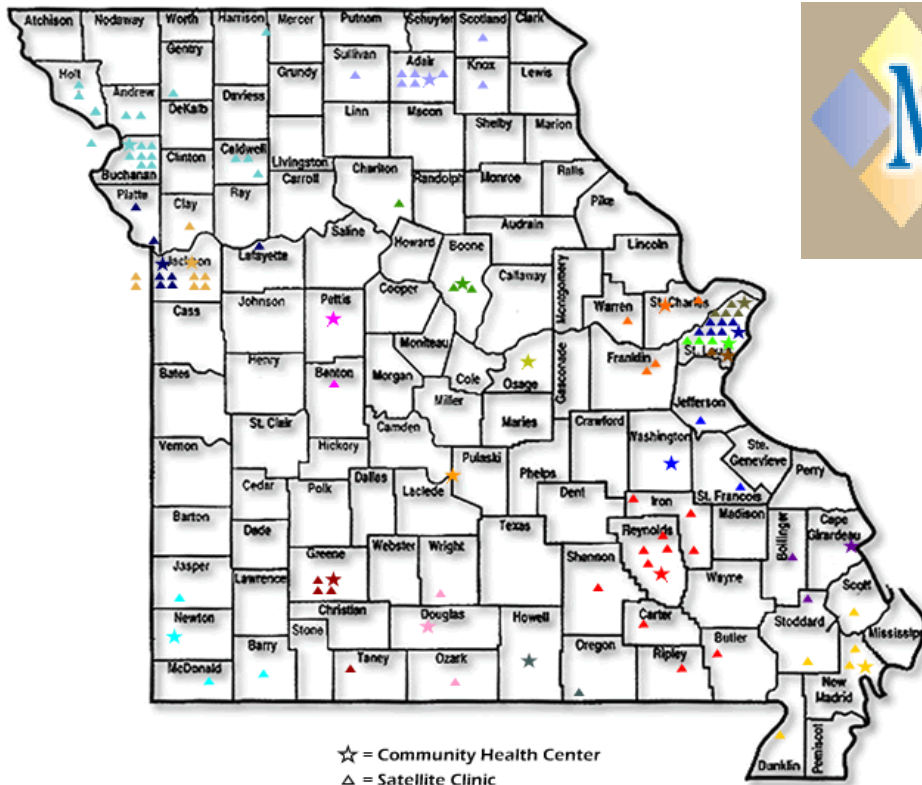

Disaster Plans

Katrina

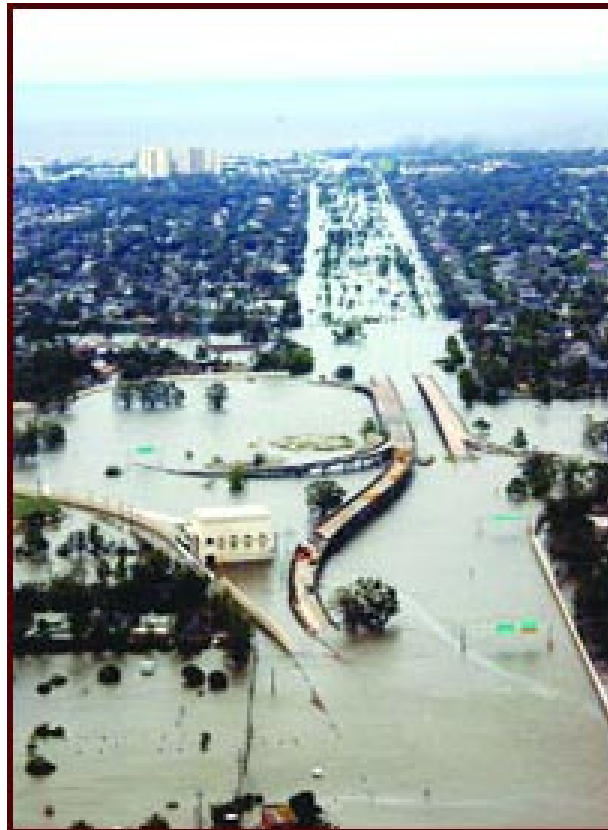

Partnerships/Meetings

- Missouri Primary Care Association
- Missouri's Federally Qualified Health Centers
- Missouri Department of Health and Senior Services
- Local Health Departments
- Local Emergency Management Agency
- Missouri Hospital Association
- Health Services Resources Administration

Partnerships/Meetings



Unit 2: ICS Overview

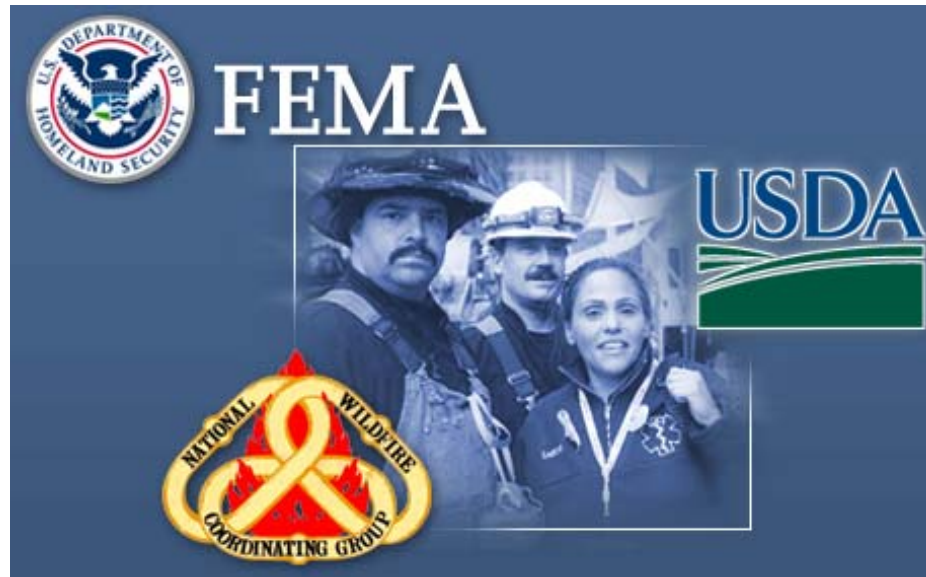

Bioterrorism Basic Issues

**Center for Emergency Response & Terrorism
Missouri Department of Health & Senior Services**



Training & Drills



Training & Drills

Tabletop Exercise

Pandemic Flu Tabletop exercise

◆ Part A

- Late May, outbreak of unusually severe respiratory illness in a small village in southern China
- 25 cases have occurred, affecting all age groups
- 20 hospitalized
- 5 deaths

Training & Drills

Tornado Drill

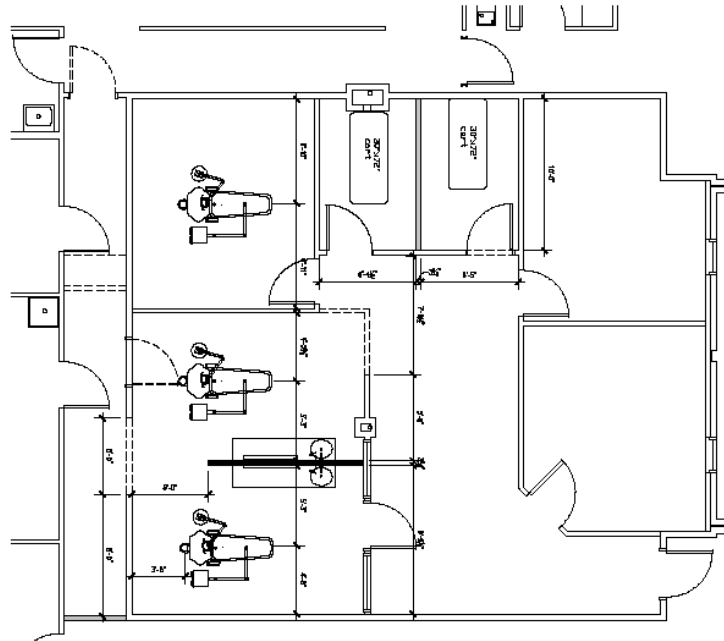

Training & Drills

Statewide Strategic National Stockpile (SNS) Drill [06-14-06]



Training & Drills

Statewide Strategic National Stockpile (SNS) Drill [06-14-06]

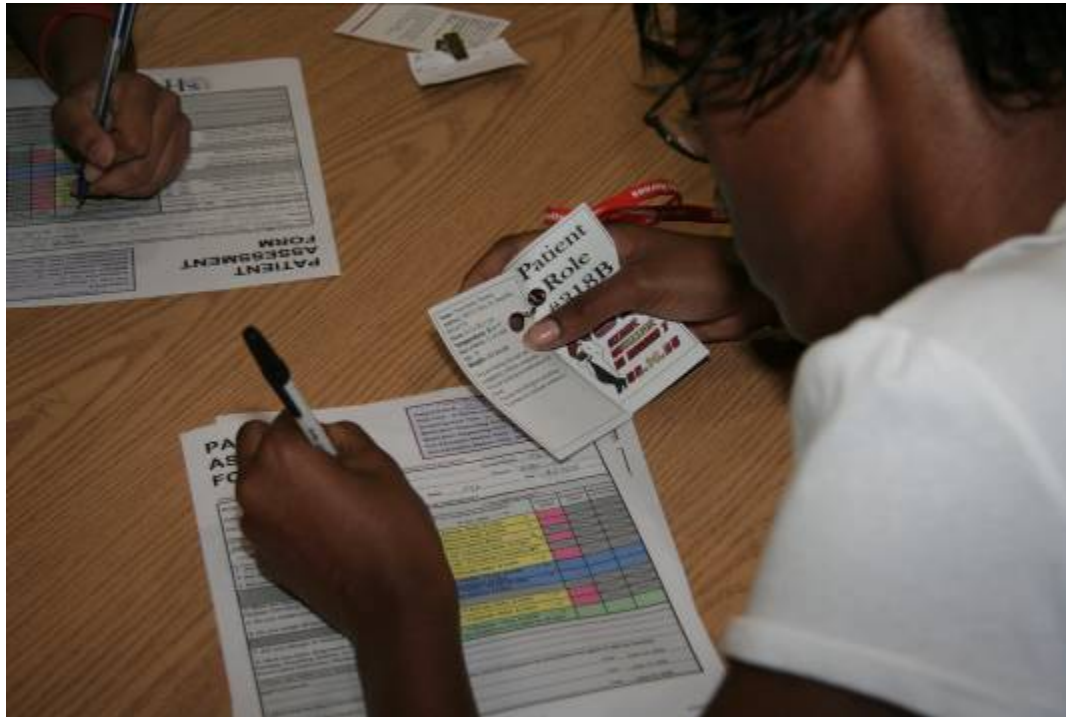

Training & Drills

Statewide Strategic National Stockpile (SNS) Drill [06-14-06]



Training & Drills

Statewide Strategic National Stockpile (SNS) Drill [06-14-06]



Training & Drills

Statewide Strategic National Stockpile (SNS) Drill [06-14-06]



FQHC Capabilities

Telehealth



**MISSOURI DEPARTMENT
OF HEALTH AND SENIOR SERVICES**
MISSOURI'S BEST PLACE TO LIVE, WORK AND STUDY

*Presented in cooperation with MU Sinclair School of Nursing,
Nursing Outreach and Distance Education and MU School of Medicine*

TELEHEALTH TRAINING

Missouri ESSENCE for Hospitals

(Electronic Surveillance System for the Early Notification of Community-based Epidemics (ESSENCE))

Presenter:

Amy Kelsey, MPH

Senior Epidemiology Specialist, Missouri Department of Health and Senior Services

Monday, February 25, 2008

Noon - 1:30 p.m.

Location

*Live broadcast to registered Missouri Telehealth Network Sites
"space is limited, please register early"*

CE Credit

University of Missouri-Columbia Sinclair School of Nursing is an approved provider of continuing nursing education by the Missouri Nurses Association, an accredited approver by the American Nurses Credentialing Center's Commission on Accreditation. 1.5 Contact Hours will be awarded to all individuals who attend at least 80% of the offering and are paid in full. Provider Number 707-4.

The Office of Continuing Education, School of Medicine, University of Missouri-Columbia is accredited by the Accreditation Council for Continuing Medical Education (ACCME) to provide continuing medical education for physicians.

The Office of Continuing Education, School of Medicine, University of Missouri-Columbia designates this educational activity for a maximum of 1.5 AMA PRA Category 1 Credits™. Physicians should only claim credit commensurate with the extent of their participation in the activity.

Missouri Telehealth Network
Advancing health care through telecommunications



FQHC Capabilities

Personal Protective Equipment



FQHC Capabilities

Generators



FQHC Capabilities

Mobile Dental Unit



QI Committee

JORDAN VALLEY
Community Health Center
P. O. Box 5681
Springfield, MO 65801-5681
www.jvchc.com

QI Committee Meeting

January 16, 2008

1pm

Training Room/Benton

Agenda

- Radiology report – Tim
- No shows report – Tim
- Medical Scheduling/Open Access – Dr. Ngo & Rupali
- Dental – Dr. Thousand
- Mid-level/physician collaboration – Jonathan
- Chart reviews – Lori/Medical Records
- Diabetes Collaborative – Jon Mooney
- Emergency Preparedness update – Tim & Jon
- Phones – Tim & Rupali
- Other
- Next meeting: Wednesday April 16, 2008 @ 1pm
QI committee meets Quarterly (January, April, July, & October) on the 3rd Wednesday of the month at 1pm.

FQHC Involvement



FQHC Involvement



FQHC Involvement



FQHC Involvement



FQHC Involvement



FQHC Involvement



FQHC Involvement



FQHC Involvement



Medical Team: Siliguri, India

Informational Meeting
Sunday, March 25
4:30 pm
Fireside "A" room
New Delhi



First family to convert



Cindy, Todd and children

Thank You

