

# ***NPI Update Are Stakeholders Prepared?***

***Results from the WEDI Survey Conducted in  
January 2007***

Presented by :  
Jim Whicker, CPAM  
Chair, WEDI  
Director of EDI, Intermountain Healthcare  
Accounts Receivable Management  
March 8, 2007



## *WEDI NPI Industry Readiness Assessment*

# Survey Demographics

# Respondent Categories

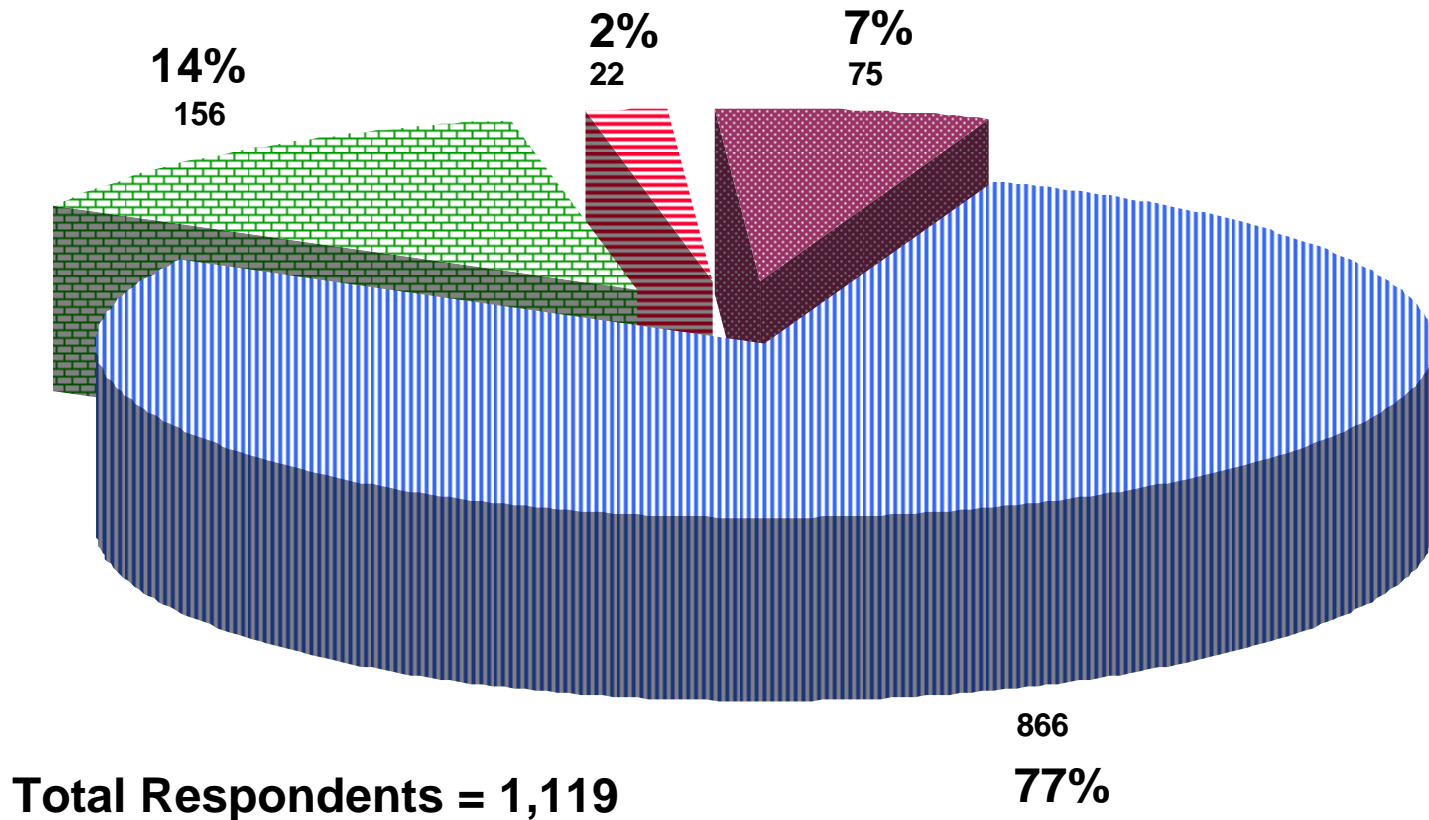

**Providers**

**Health Plans**

**Clearinghouses**

**Vendors**

# Professional Provider Respondent Types

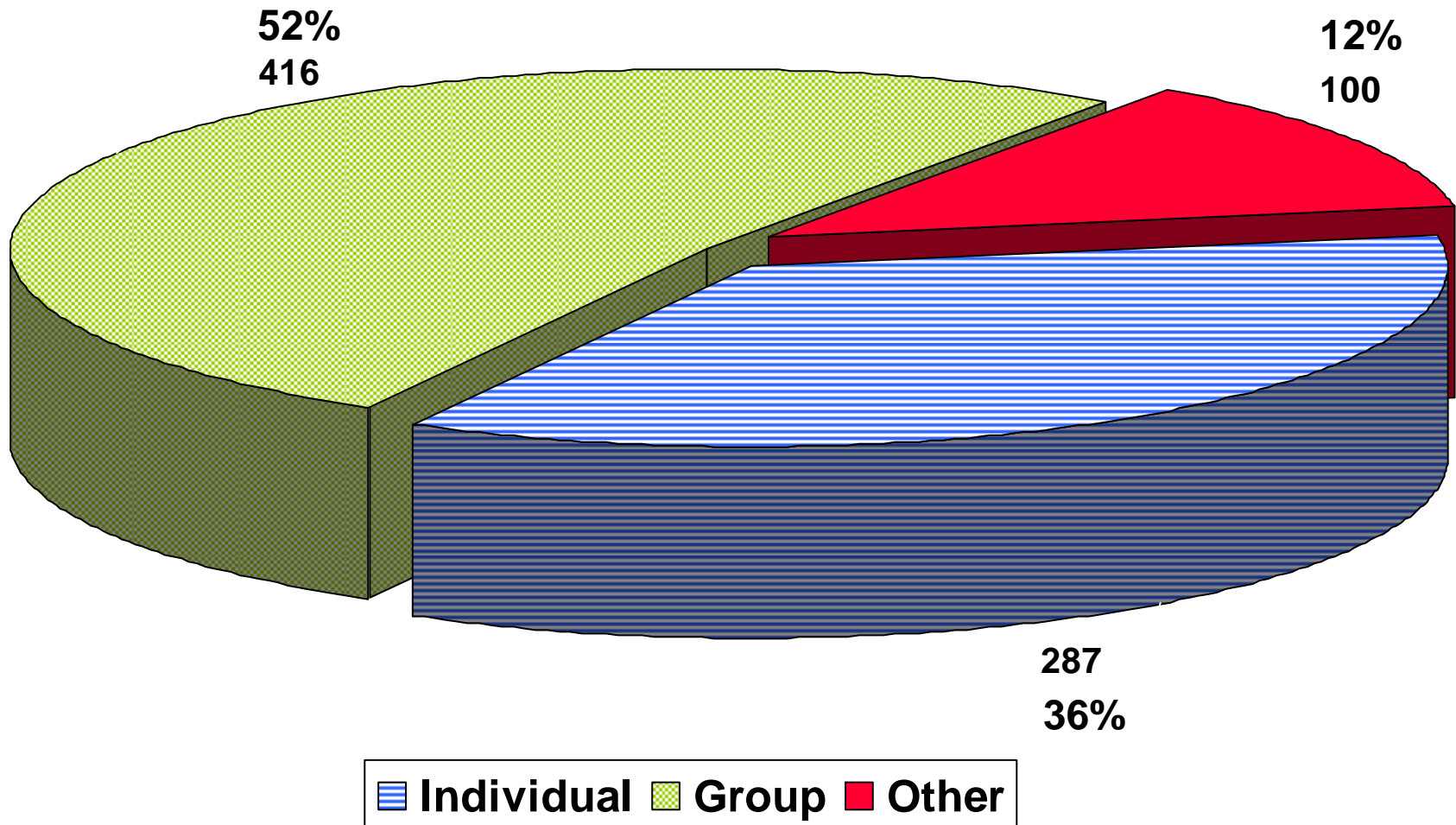

# Institutional Provider Respondent Types

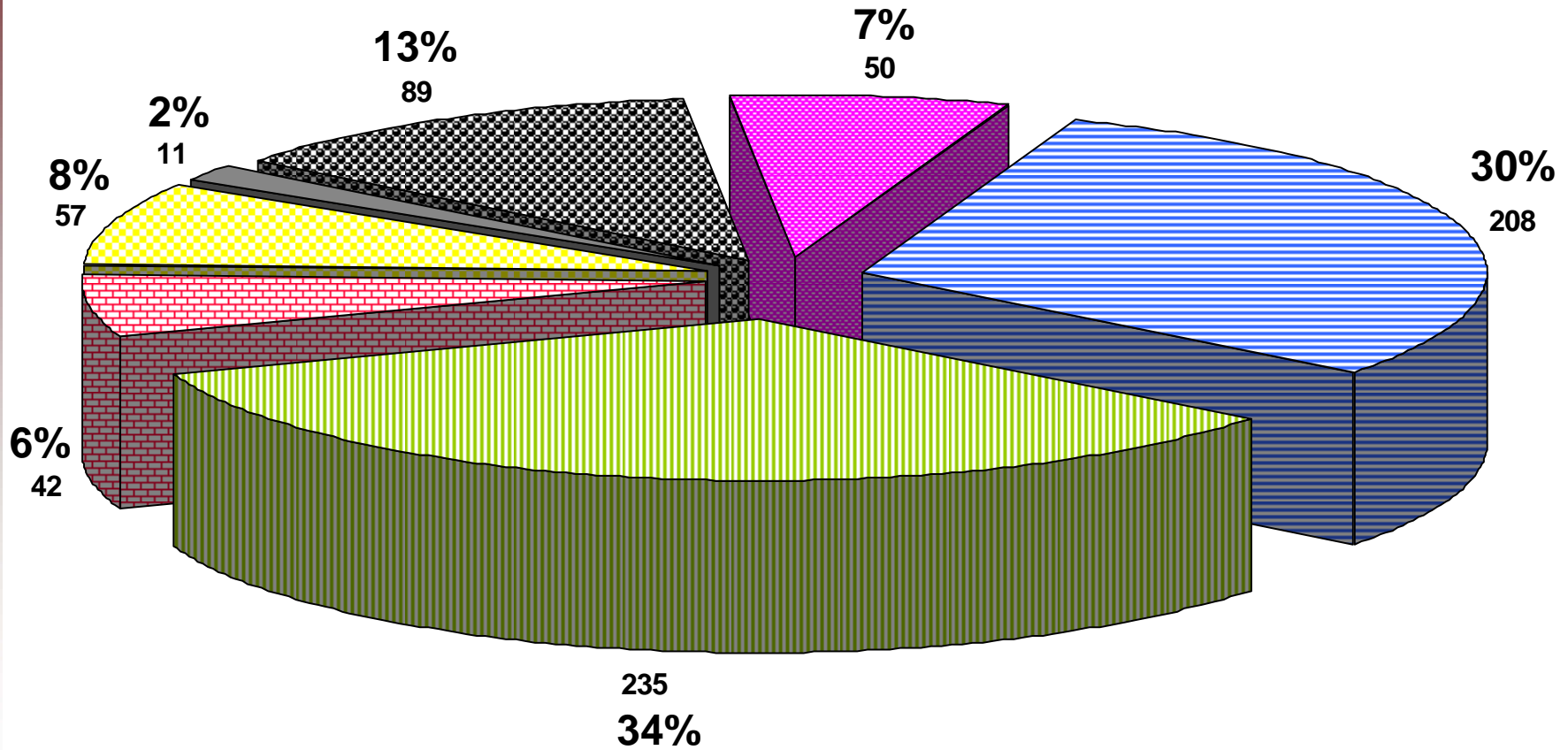

Multi Facility	Single Facility	DME company	Laboratory
State Agency	Home Health	Other	

# Health Plan Respondent Types

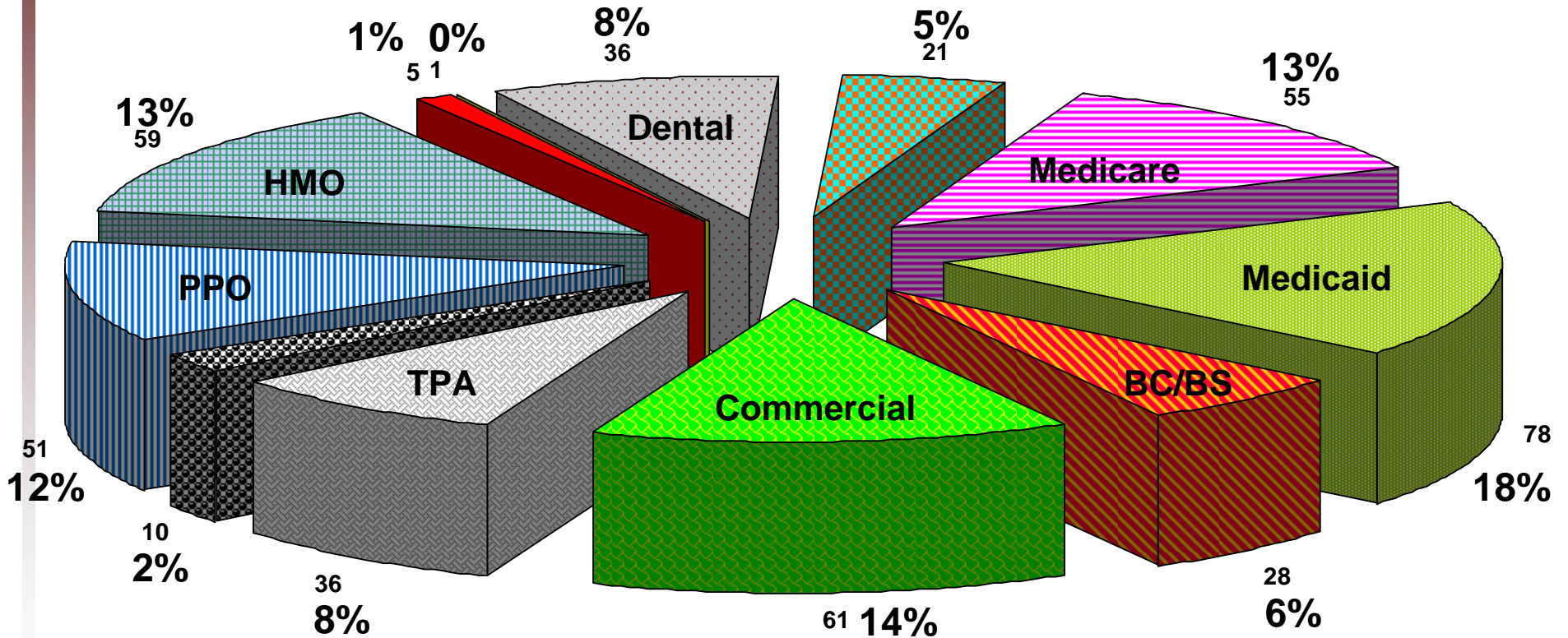



## *WEDI NPI Industry Readiness Assessment*

# Provider Responses

# Have you obtained your NPI(s) from NPPES? Providers

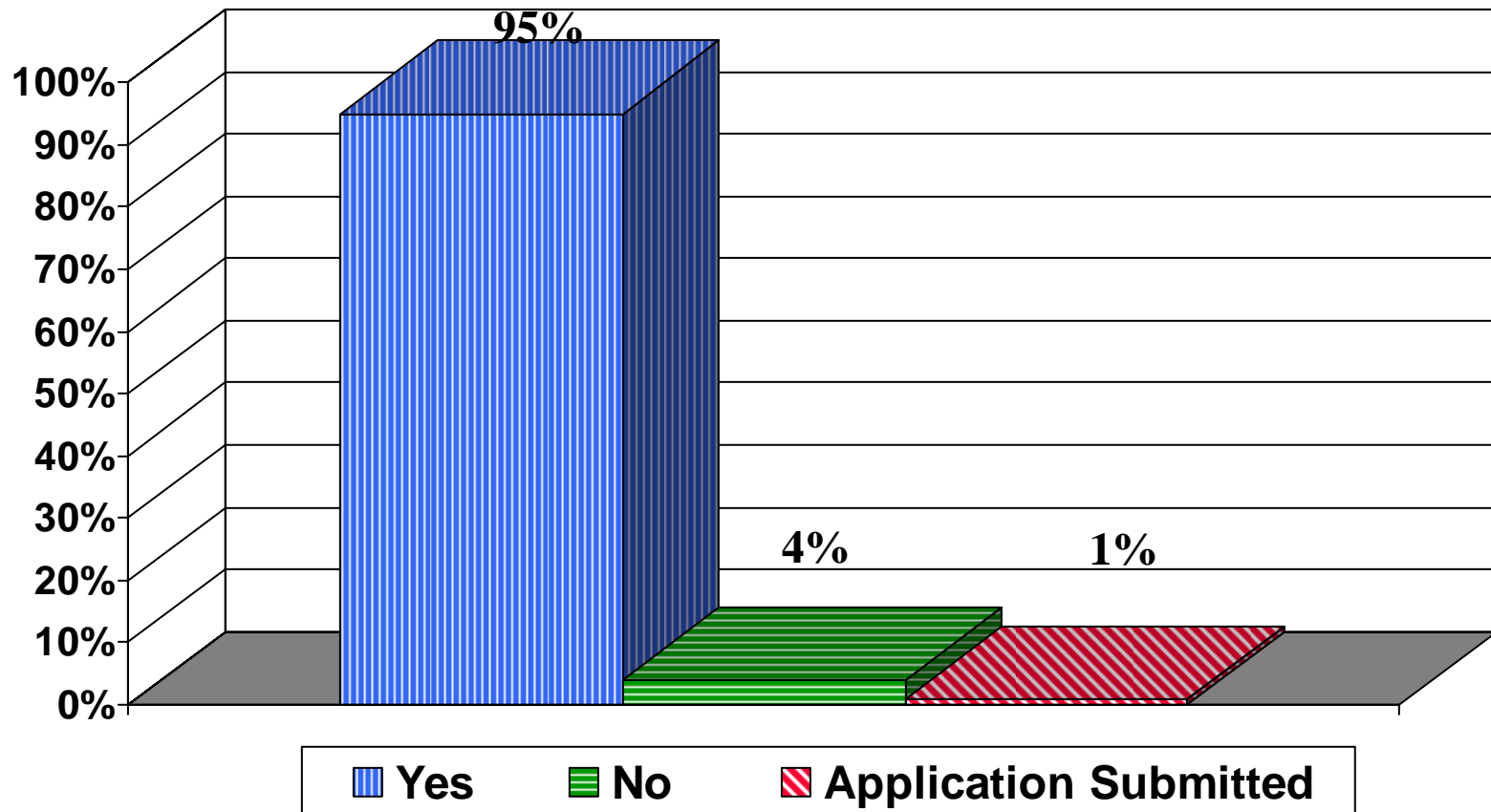



## If you do not have your NPI, what is preventing you from obtaining your NPI? Providers

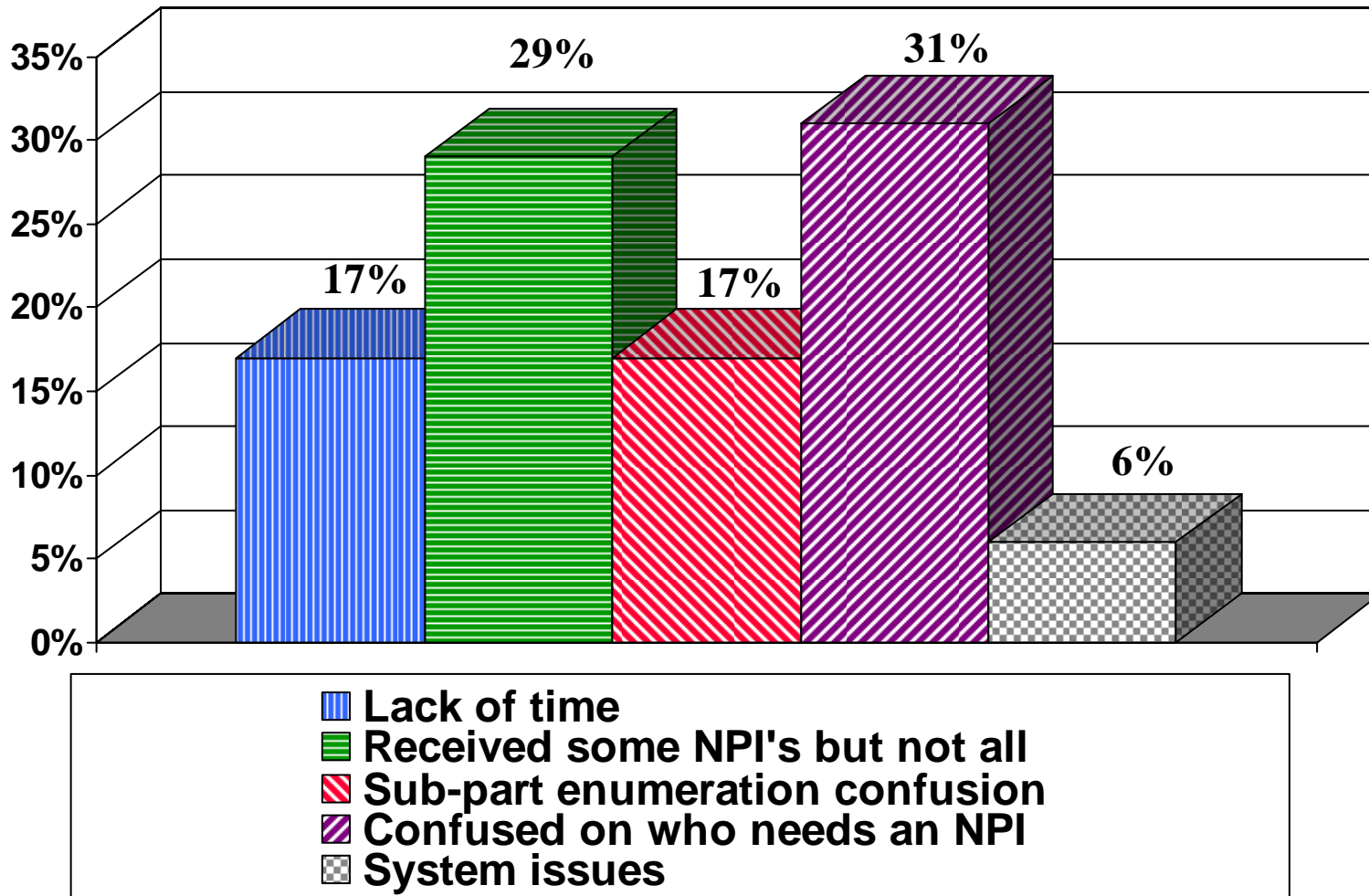

# Have you communicated your NPI(s) to your Payers and Trading Partners? Providers

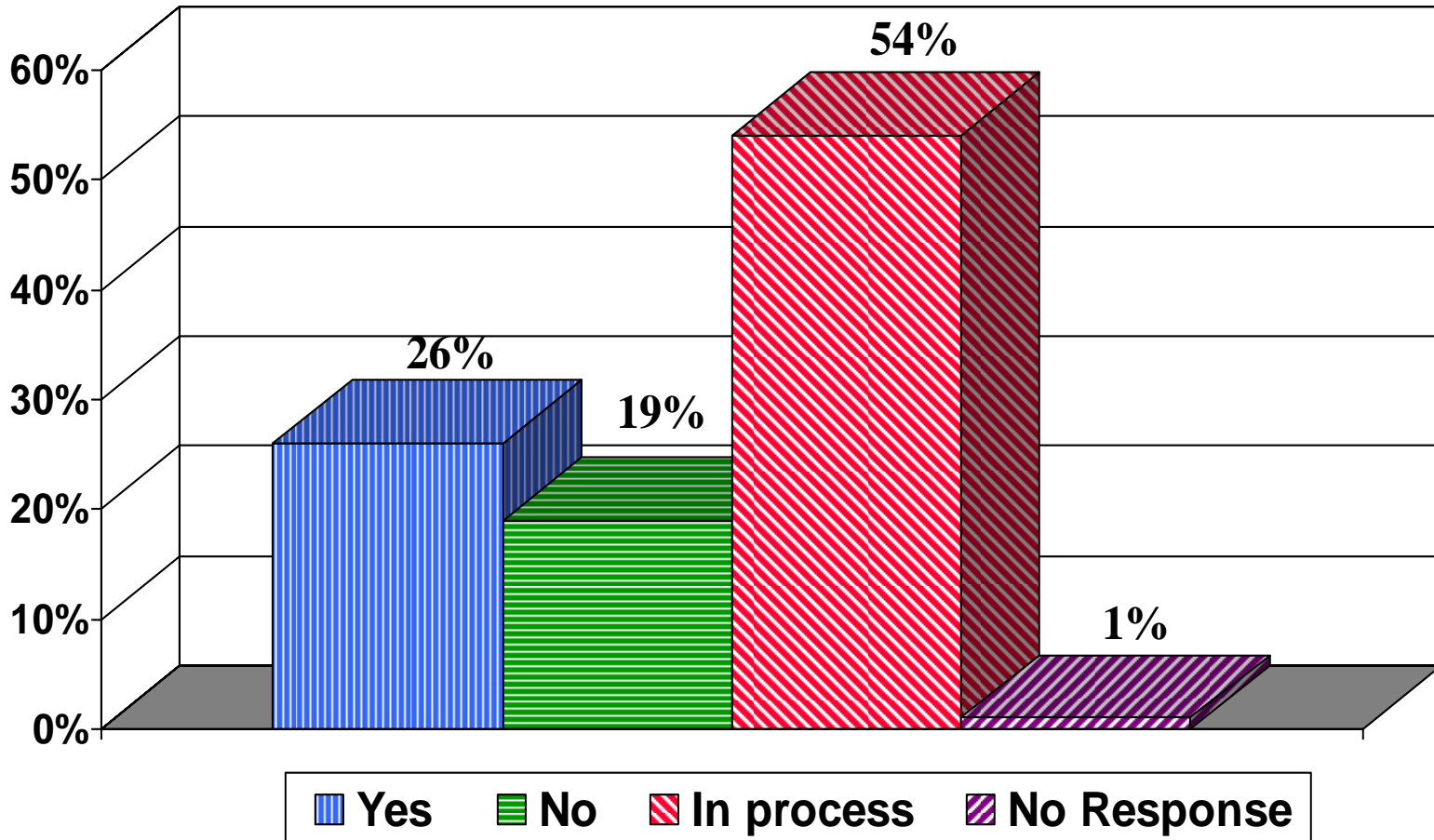

# Can your billing system generate electronic claims in the HIPAA standard format that contain the Billing Provider's NPI and all accompanying data required to support the NPI dual use strategy?

## Providers

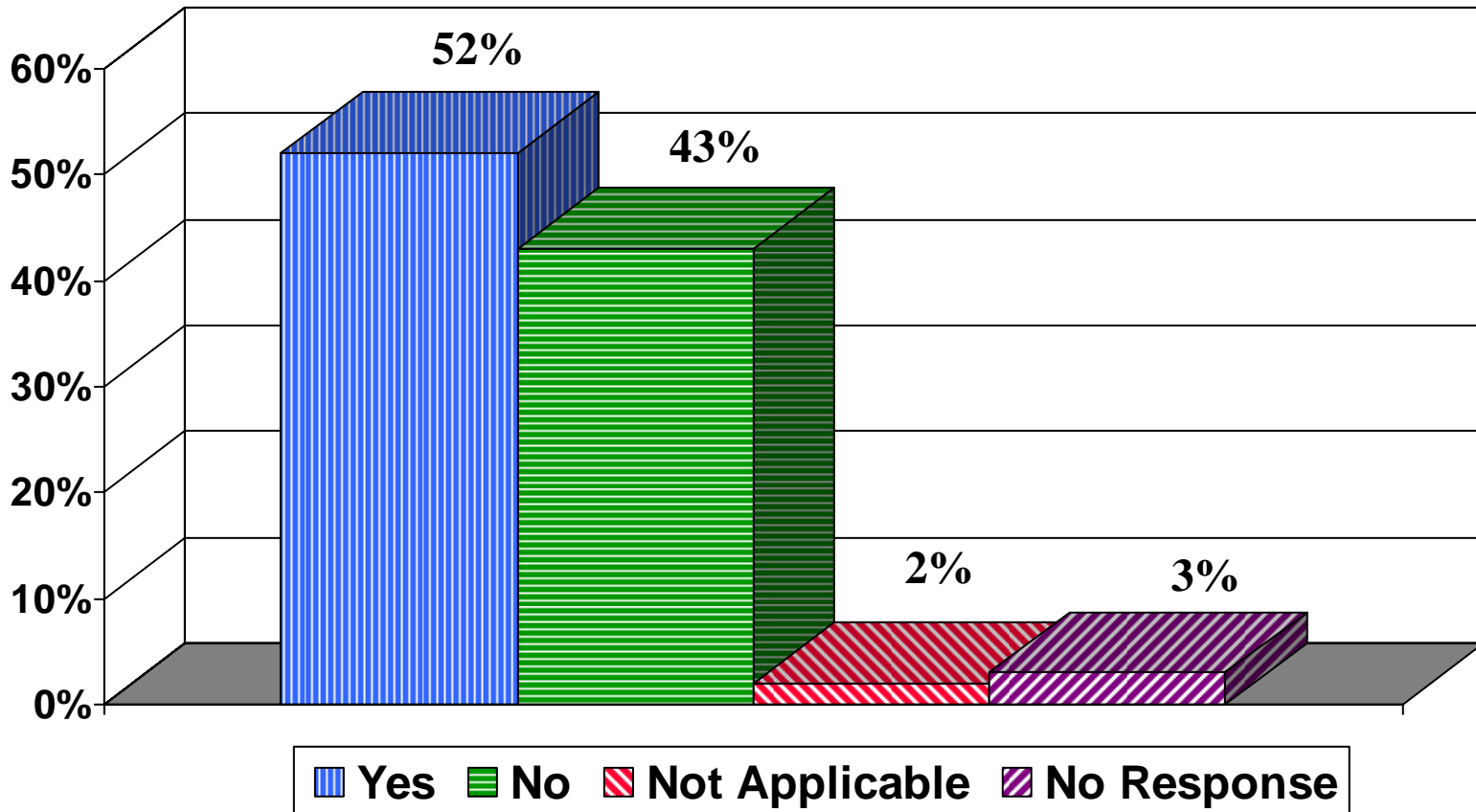

## If you answered no to the previous question, when will your system be ready? Providers

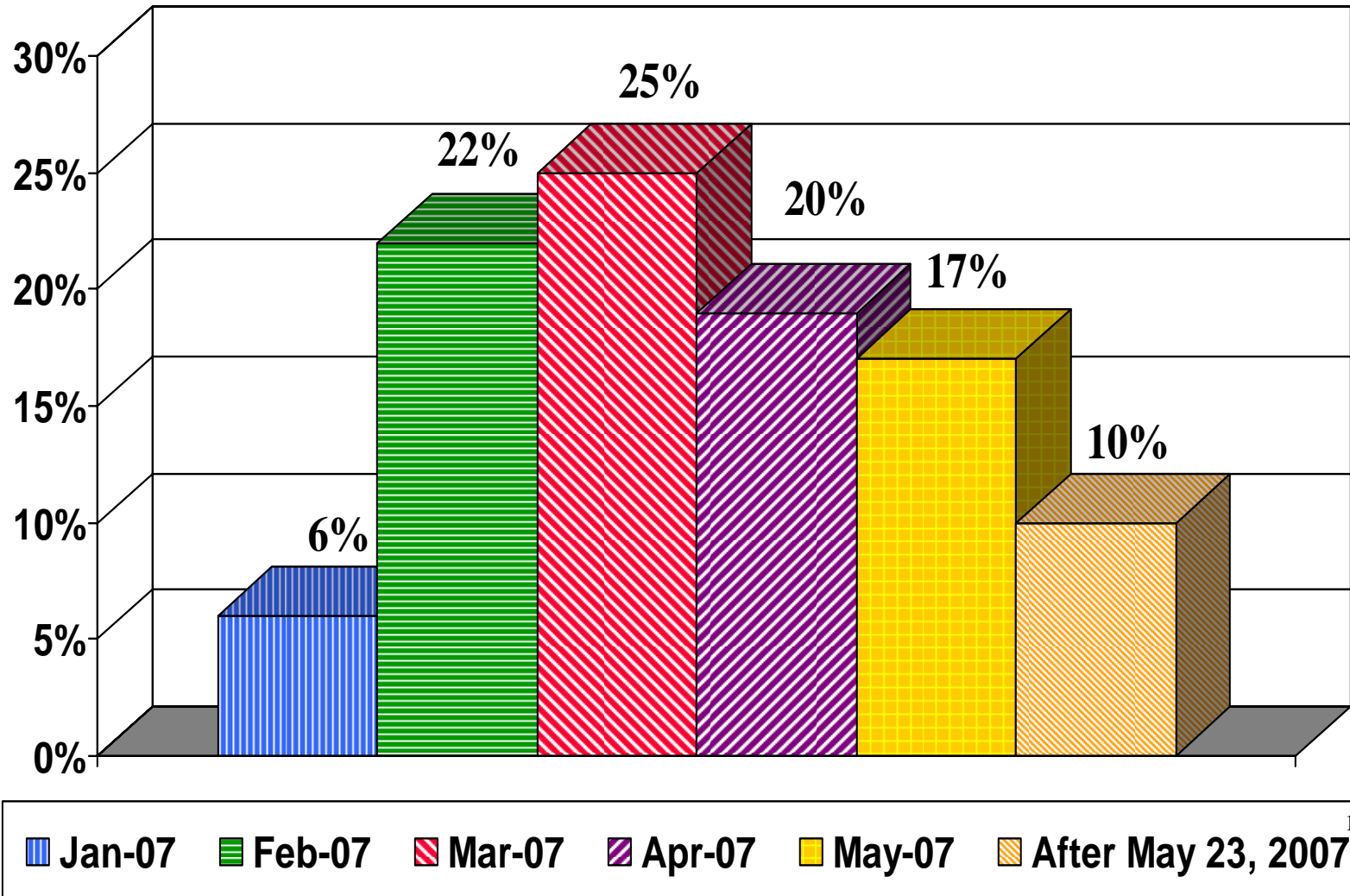

# Can your billing system print paper claims using the new paper claim form for professional claims?

## Providers

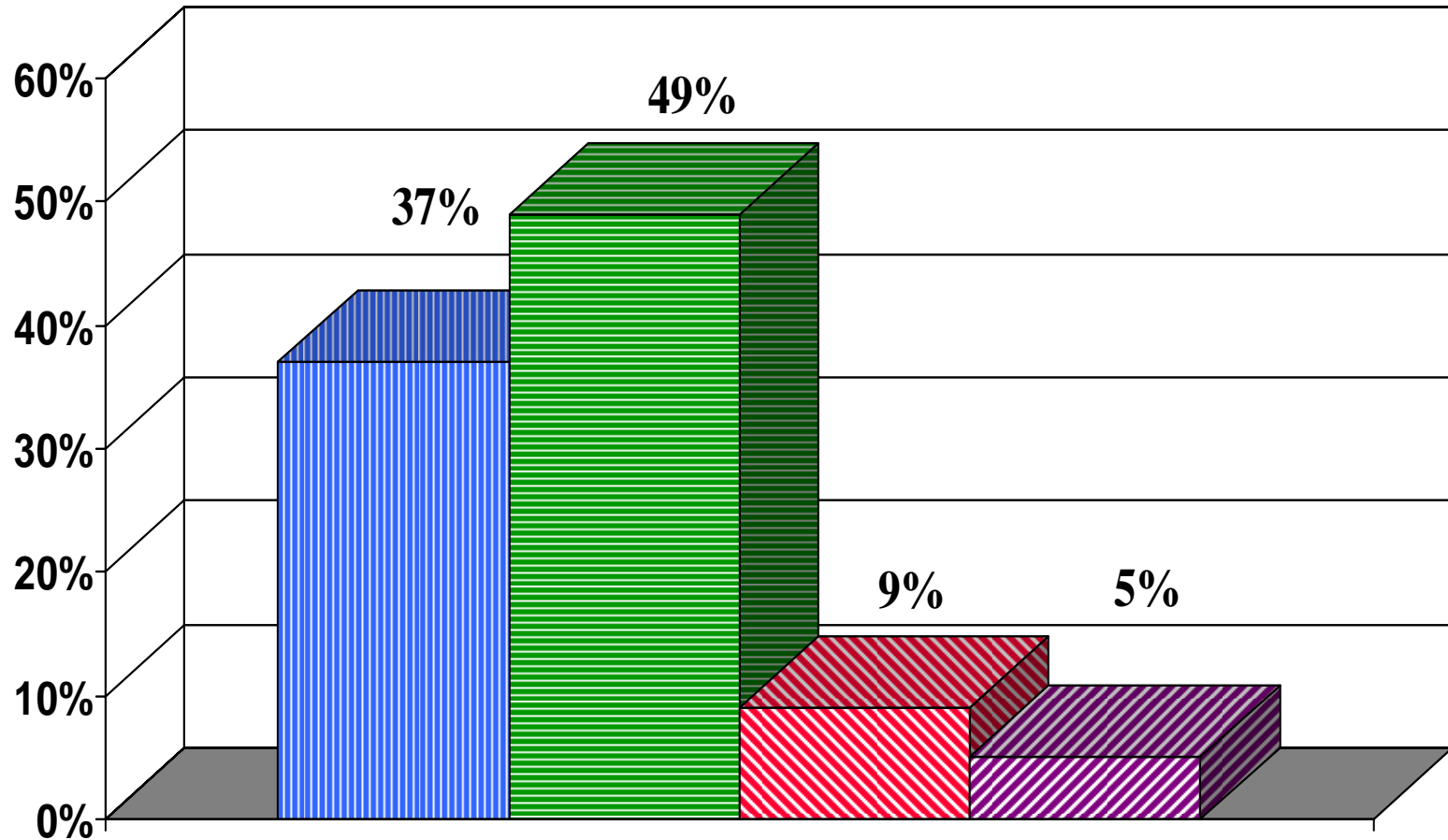

■ Yes    ■ No    ■ Not applicable    ■ No Response

If you answered no to the previous question, when will your billing system be able to print paper claims on the new professional claim form?

Providers

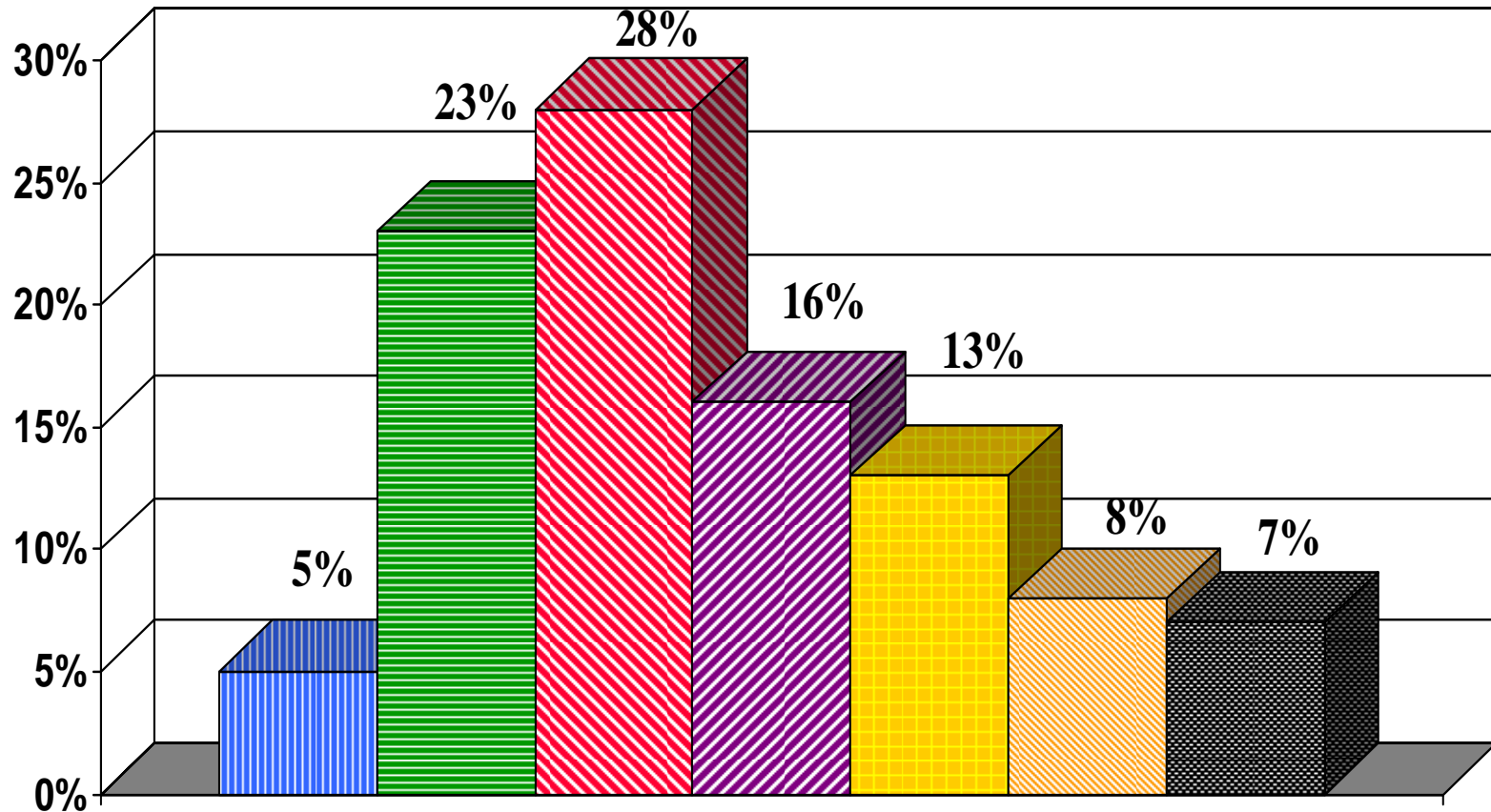

- Jan-07
- Mar-07
- May-07
- My billing system cannot be updated
- Feb-07
- Apr-07
- After May 23, 2007

# Can your billing system print paper claims using the new paper claim form for institutional claims?

## Providers

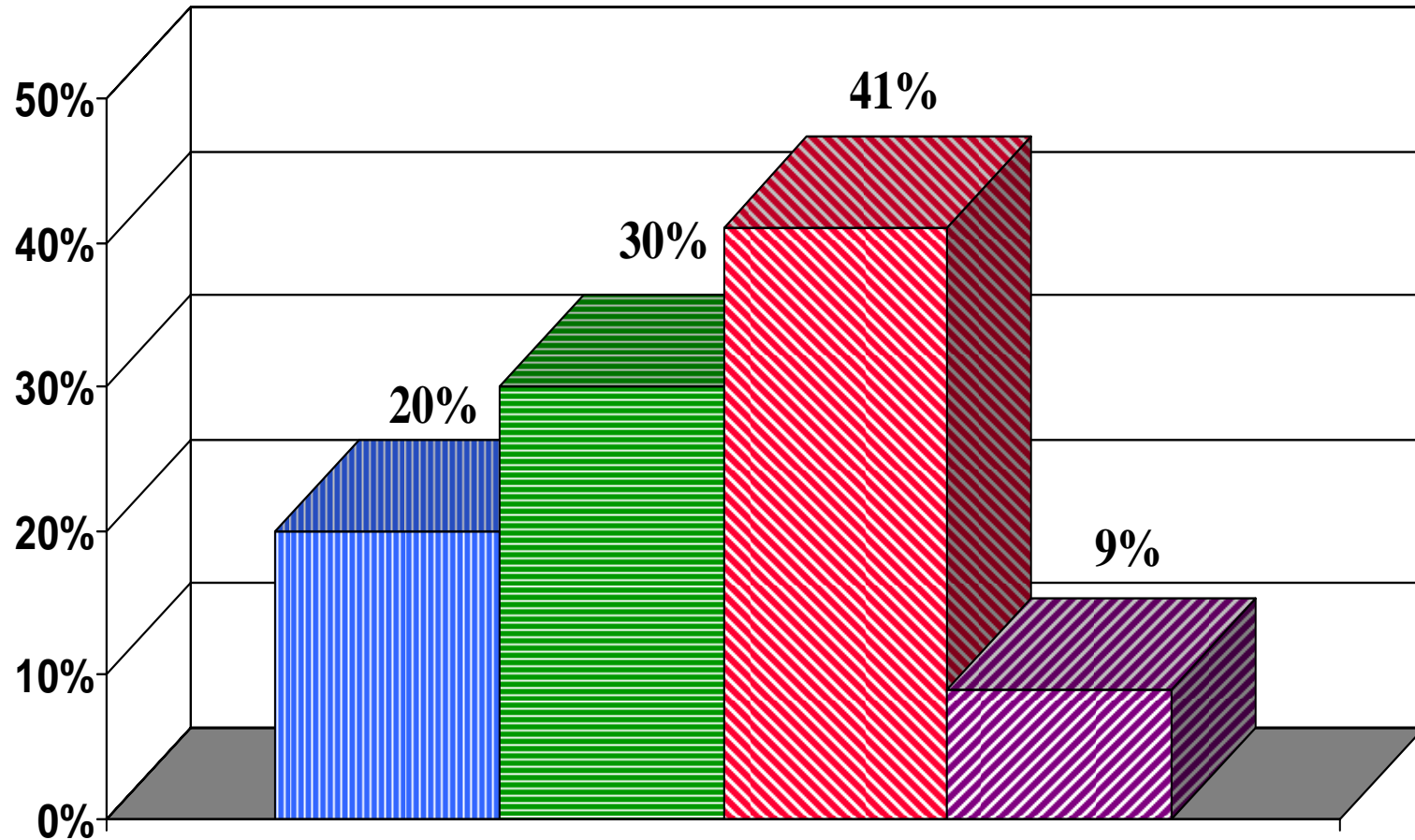

■ Yes    ■ No    ■ Not applicable    ■ No Response

If you answered no to the previous question, when will your billing system be able to print paper claims on the new institutional claim form?

**Providers**

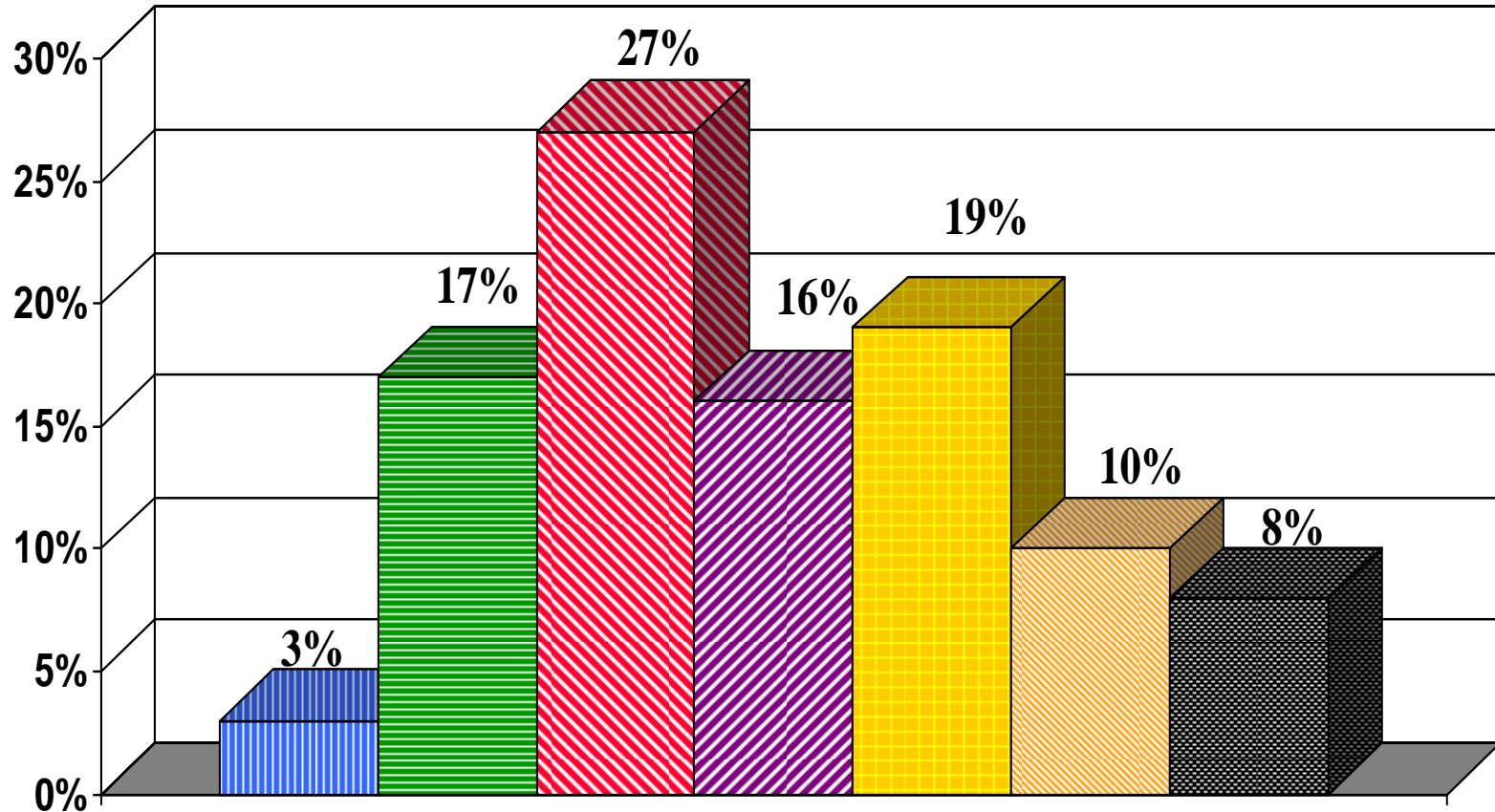

- Jan-07
- Feb-07
- Mar-07
- Apr-07
- May-07
- After May 23, 2007
- My billing system cannot be updated



Are you currently submitting claims electronically to your payer/trading partners that contain both NPI and legacy identifiers (dual use)?

Providers

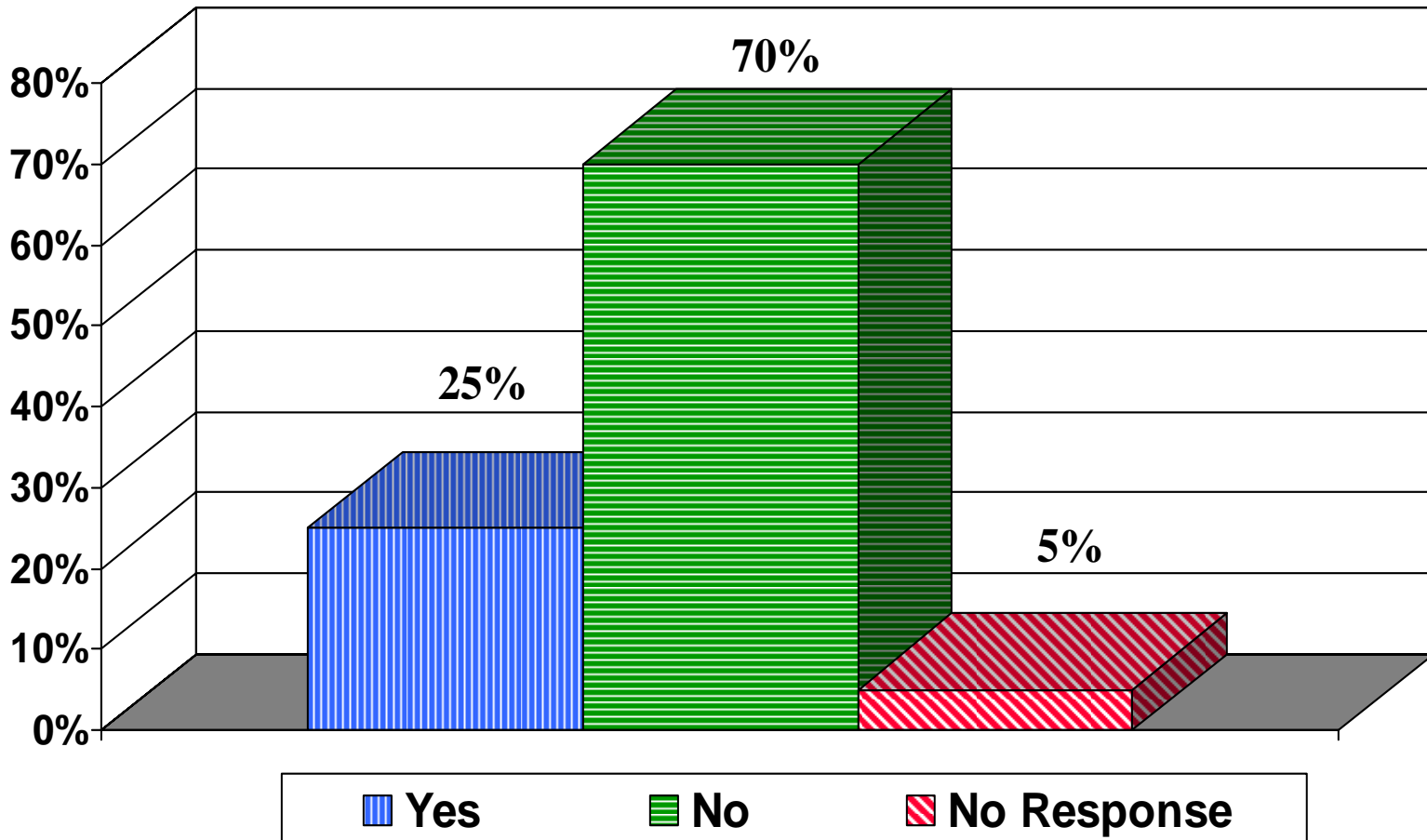

If you answered no to the above question, when will you begin submitting claims electronically that contain both NPI and legacy identifiers (dual use)?

Providers

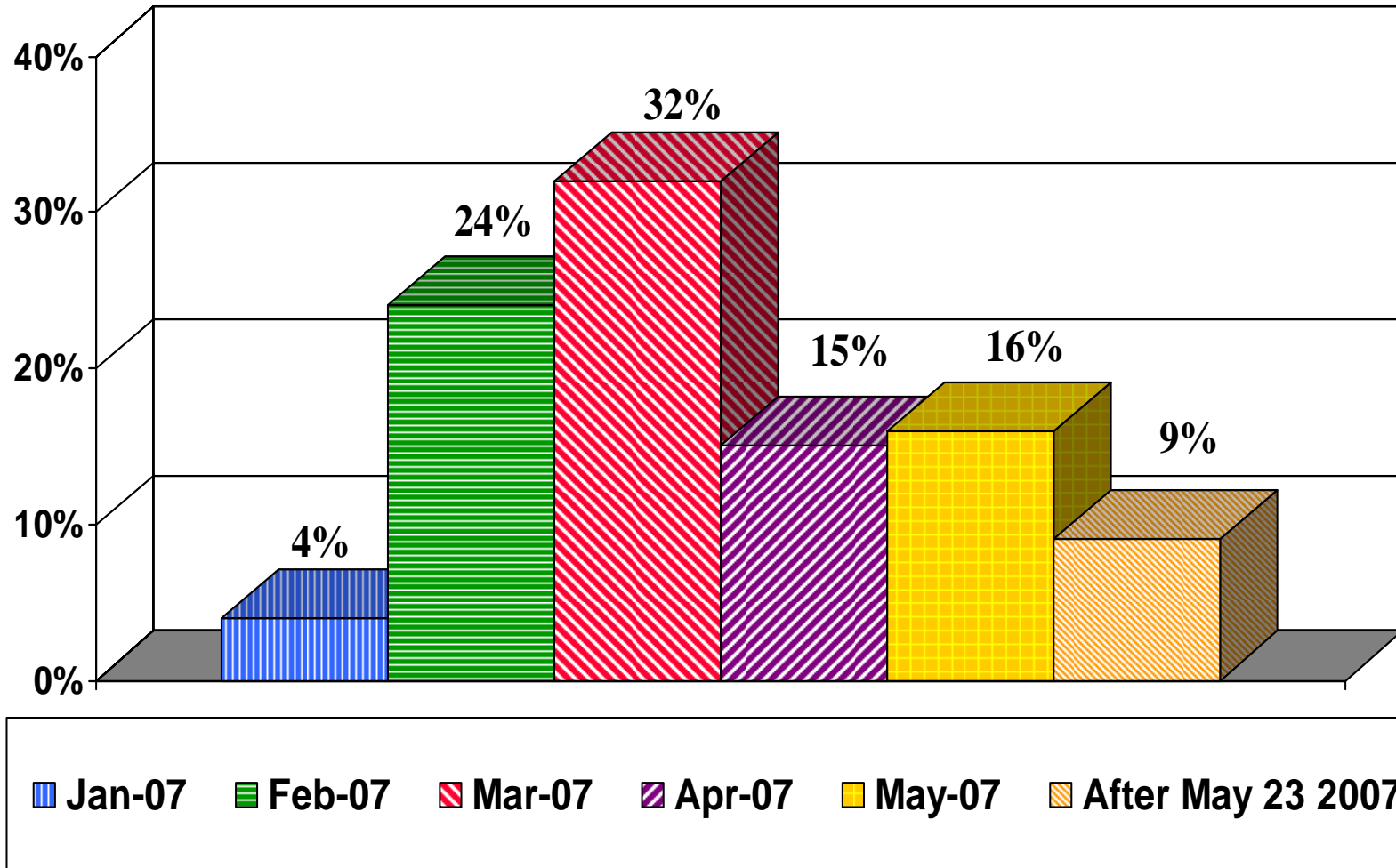

# Are you currently submitting claims electronically to your payer/trading partner that contain NPI only?

## Providers

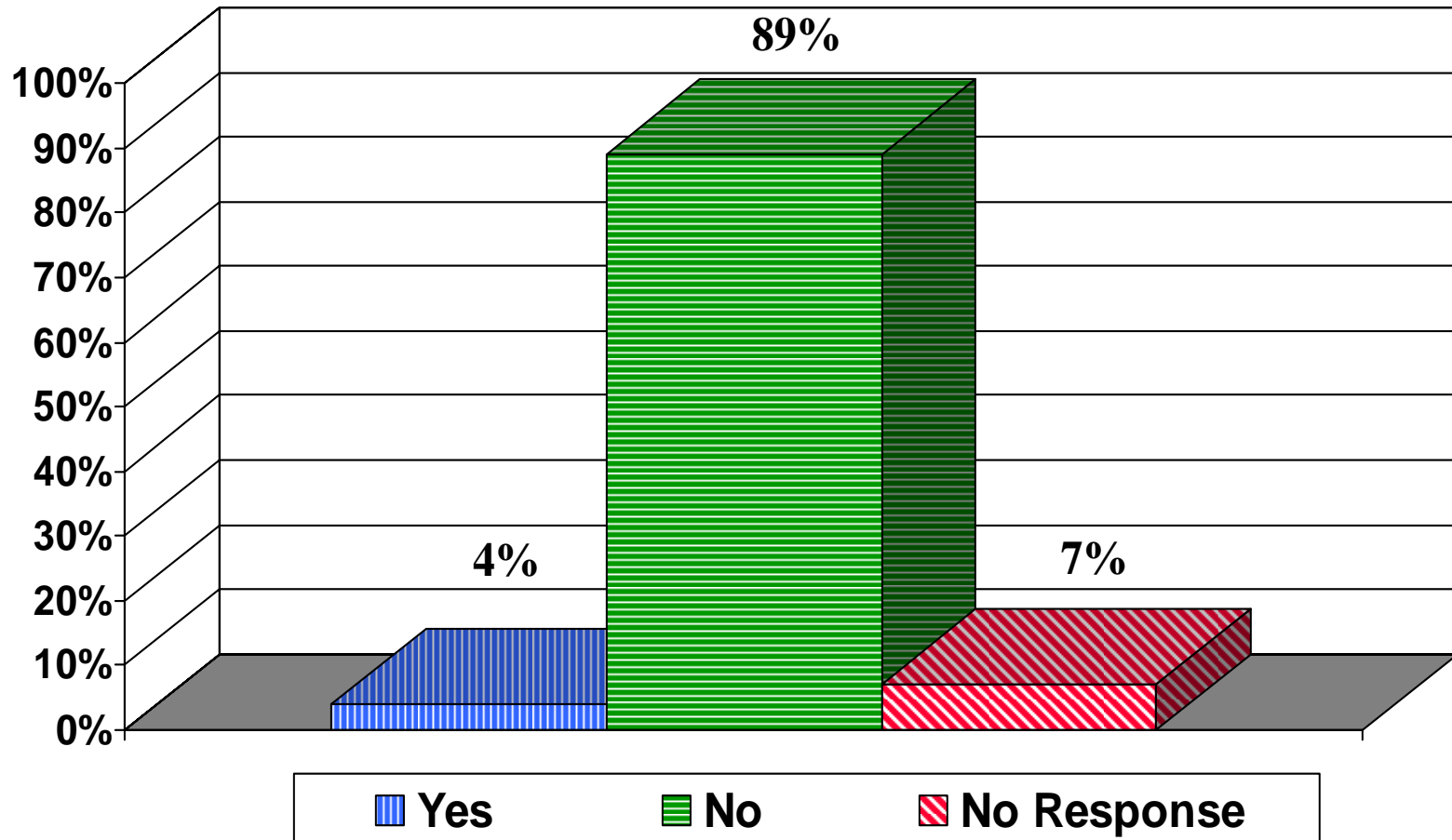

If you answered no to the above question, when will you be ready to begin submitting claims electronically that contain NPI only?



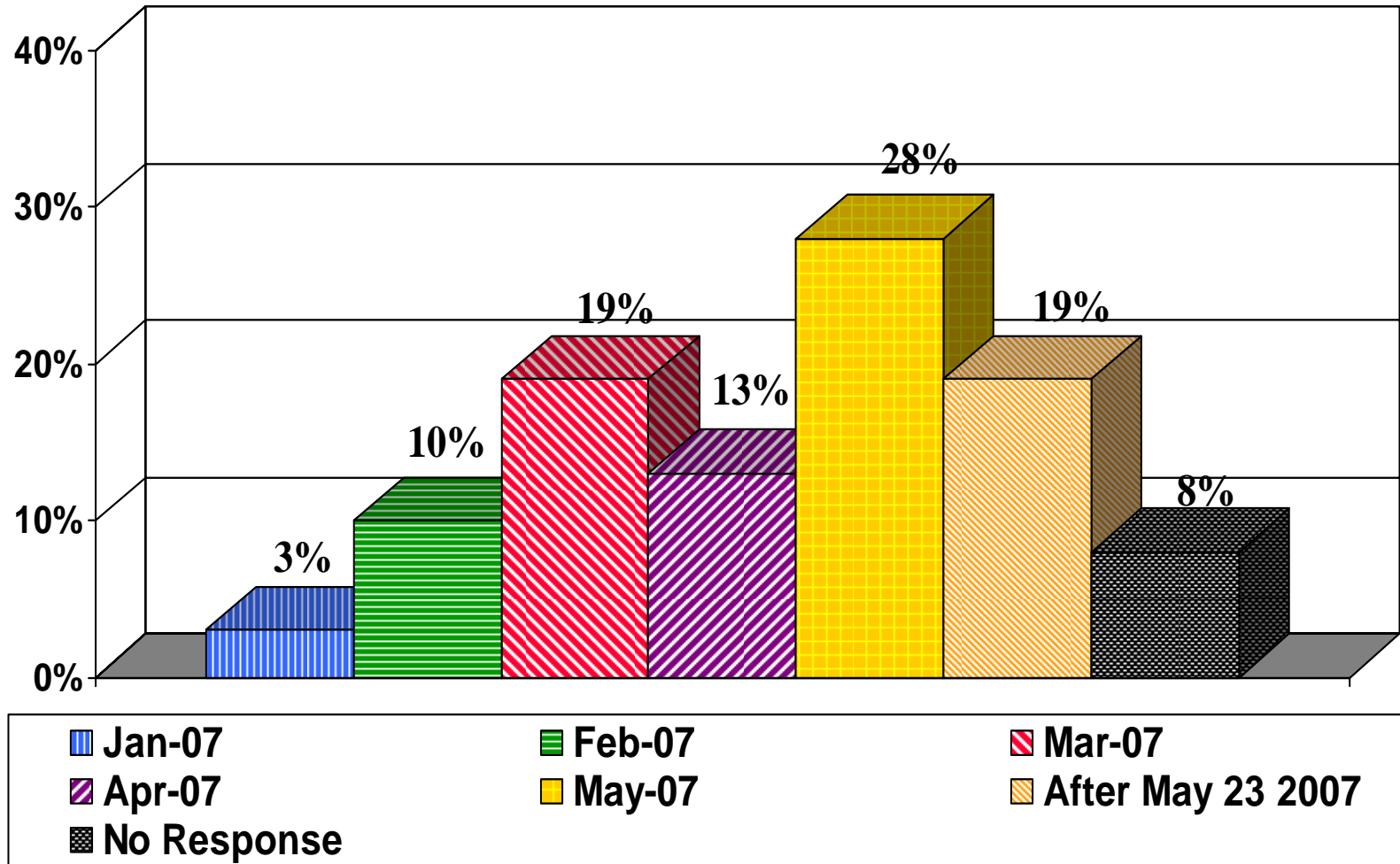

Providers

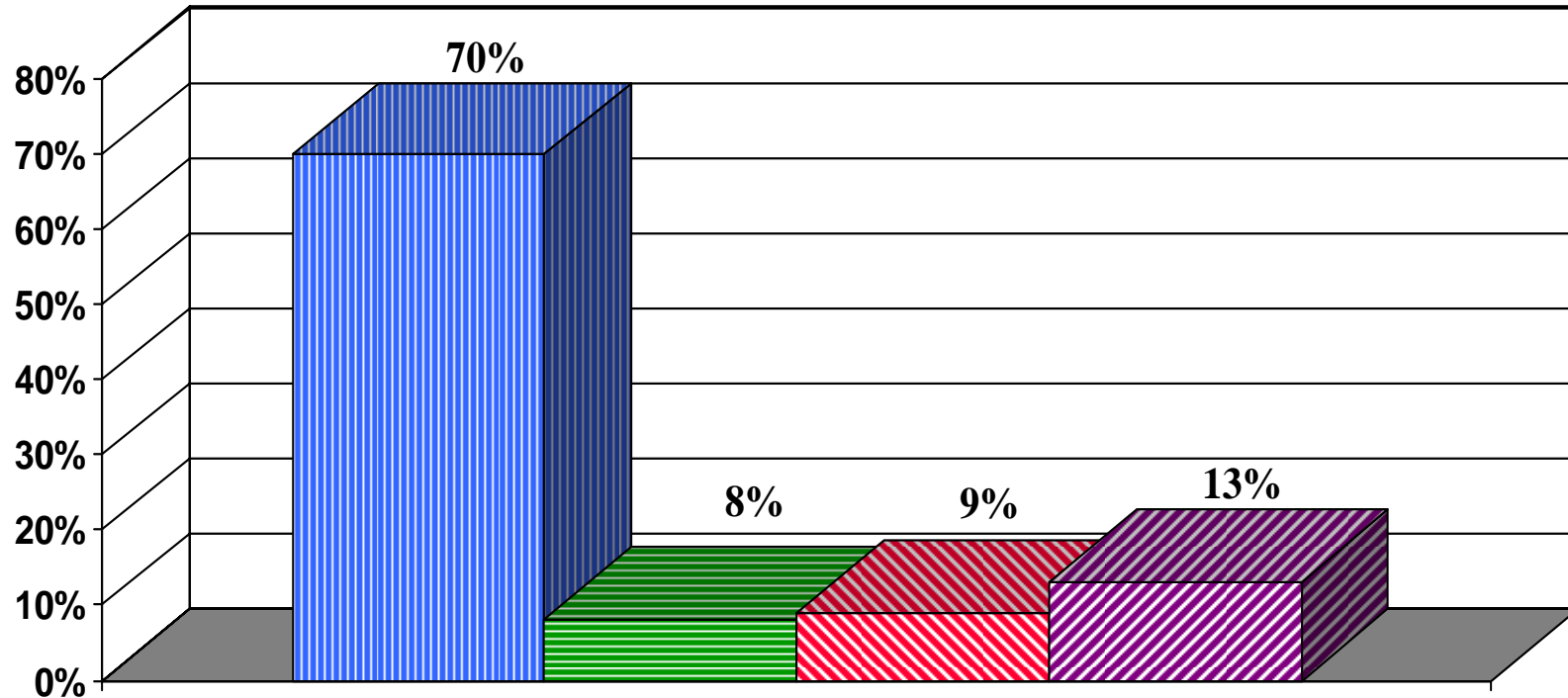

Do you plan to submit claims containing both NPI and legacy identifiers (dual use) or do you plan a "hard" cutover to submitting claims with NPI only?

Providers



-  Dual use submission
-  My system supports dual use but I plan on a hard cutover to NPI only
-  My system doesn't support dual use & requires a hard NPI only cutover
-  No Response

## When will your internal systems be ready to accept a HIPAA 835 electronic remittance with NPI only? Providers

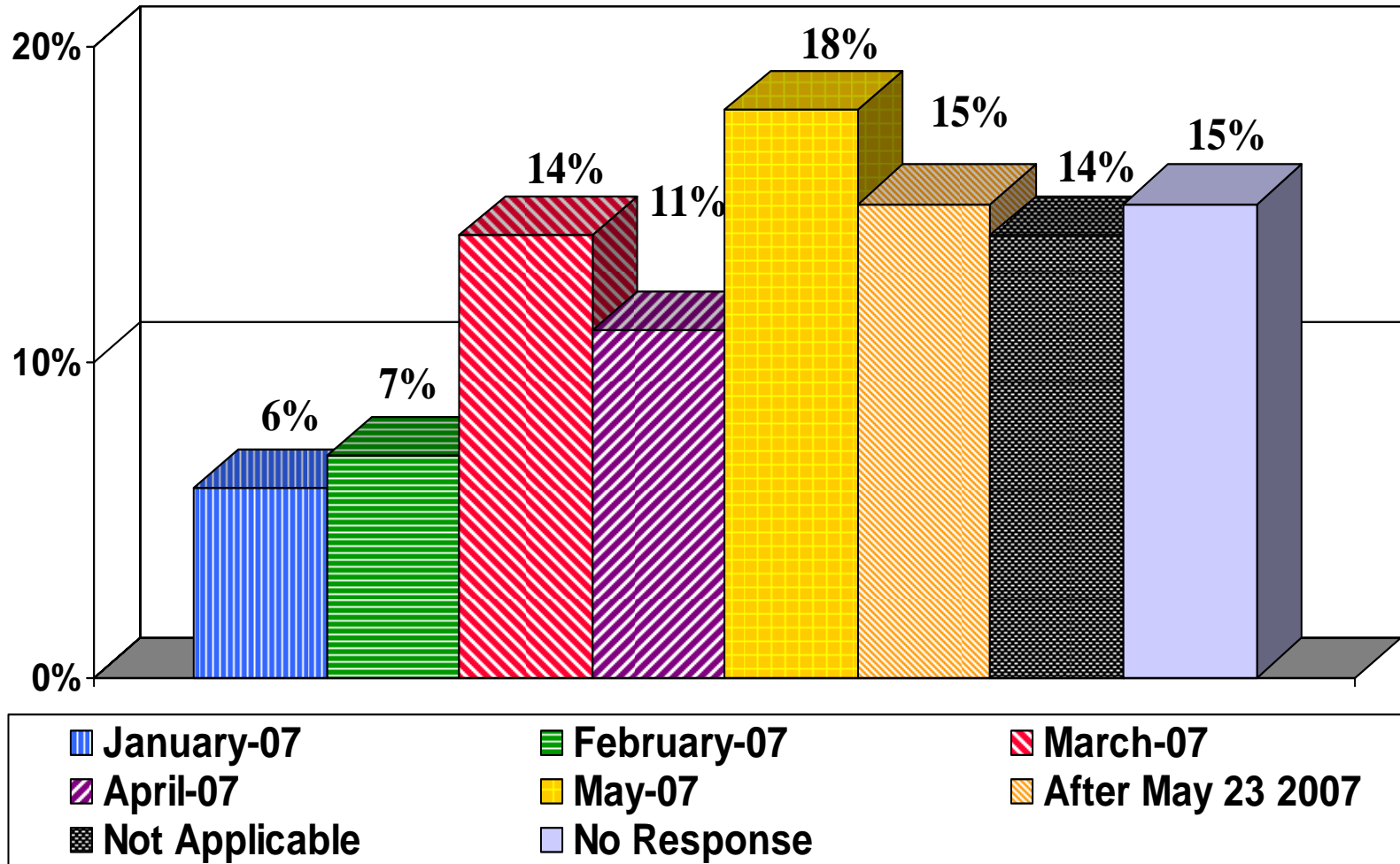

## When will your internal systems be able to create / accept a 270/271 eligibility response with NPI only? Providers

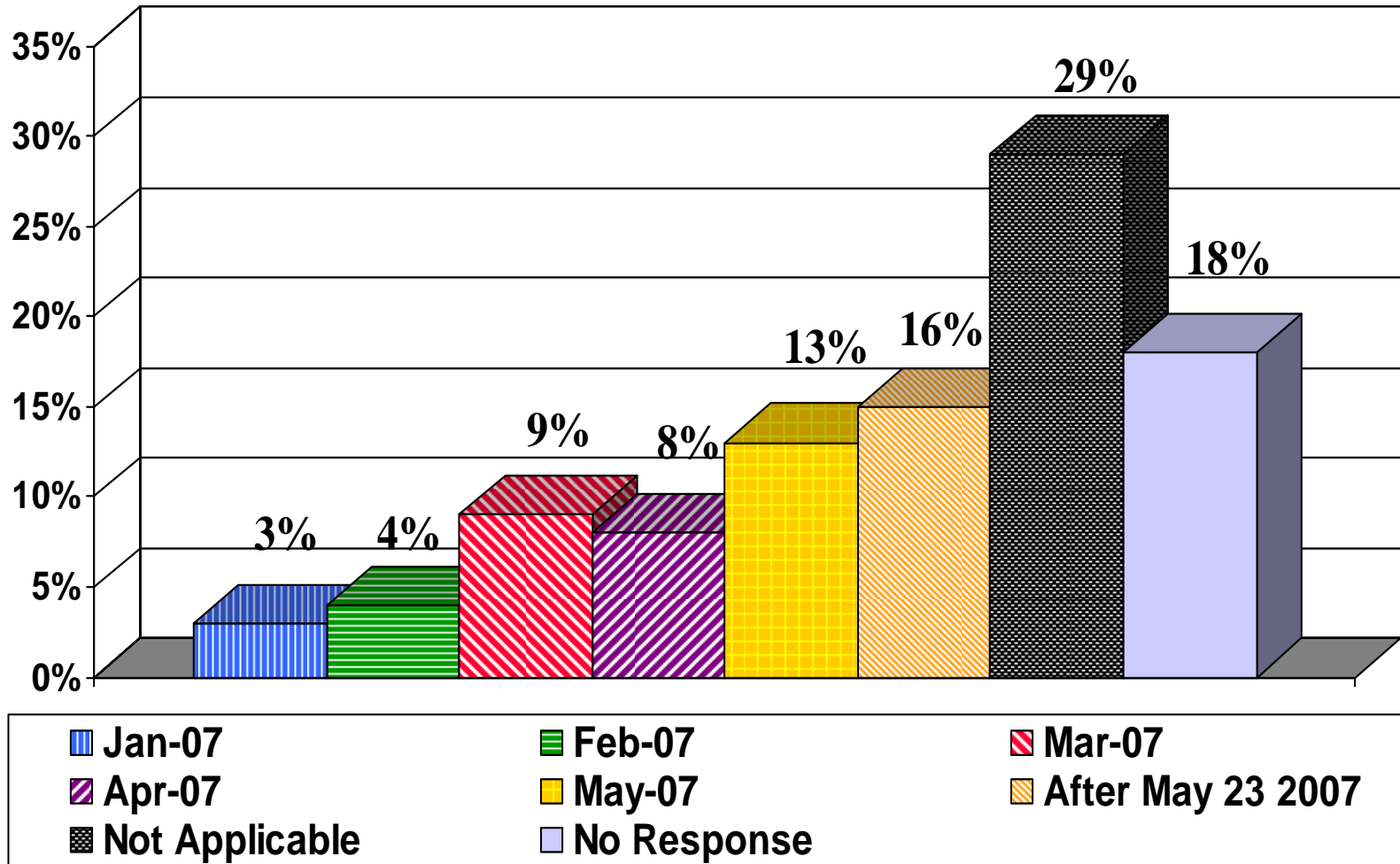



## *WEDI NPI Industry Readiness Assessment*

# Health Plan Responses



# Are you currently accepting claims electronically containing both legacy identifiers and NPI (dual use)?

## Health Plans

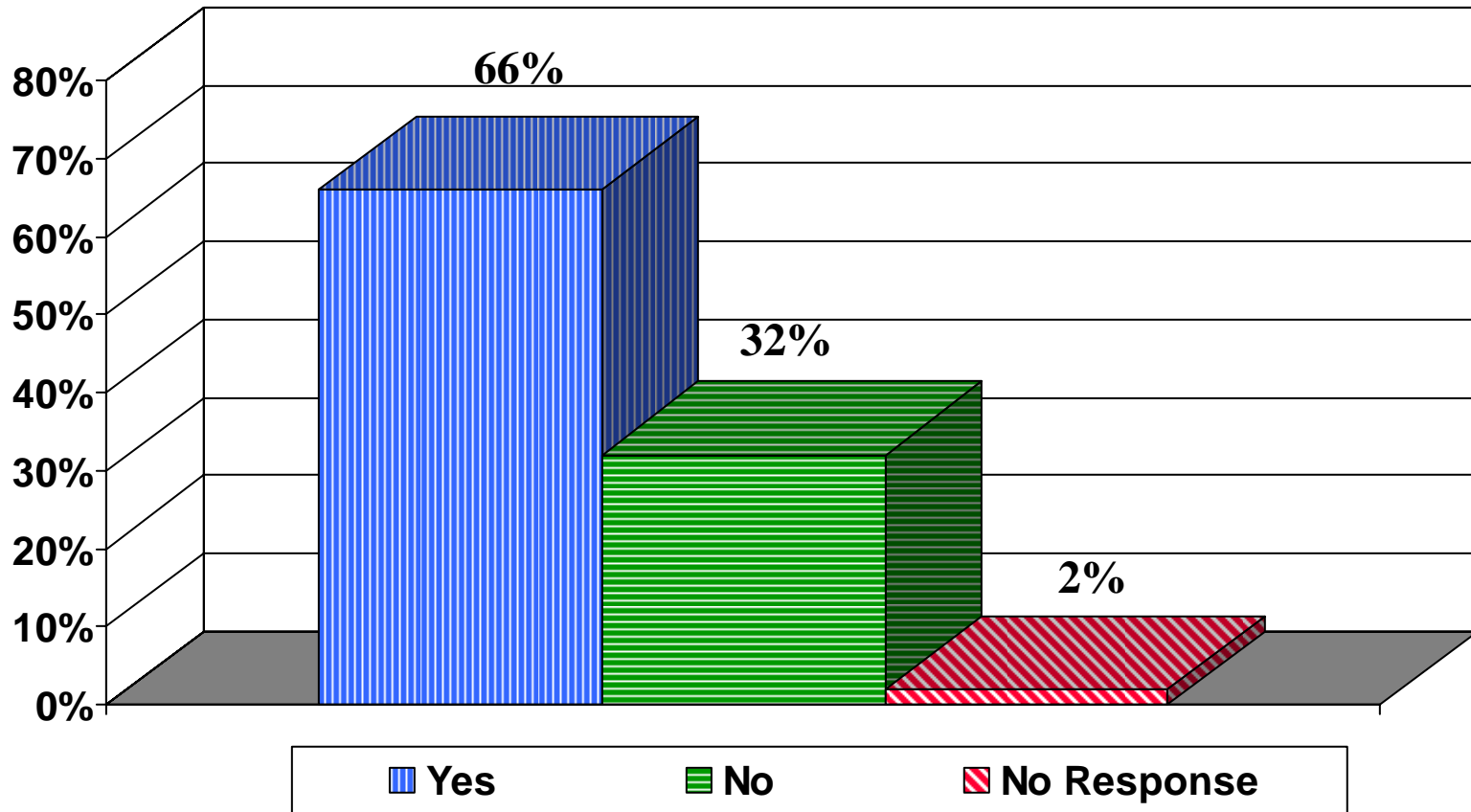

If you answered no to the previous question, indicate the month you will begin accepting electronic claims containing both legacy identifiers and NPI (dual use)  
**Health Plans**

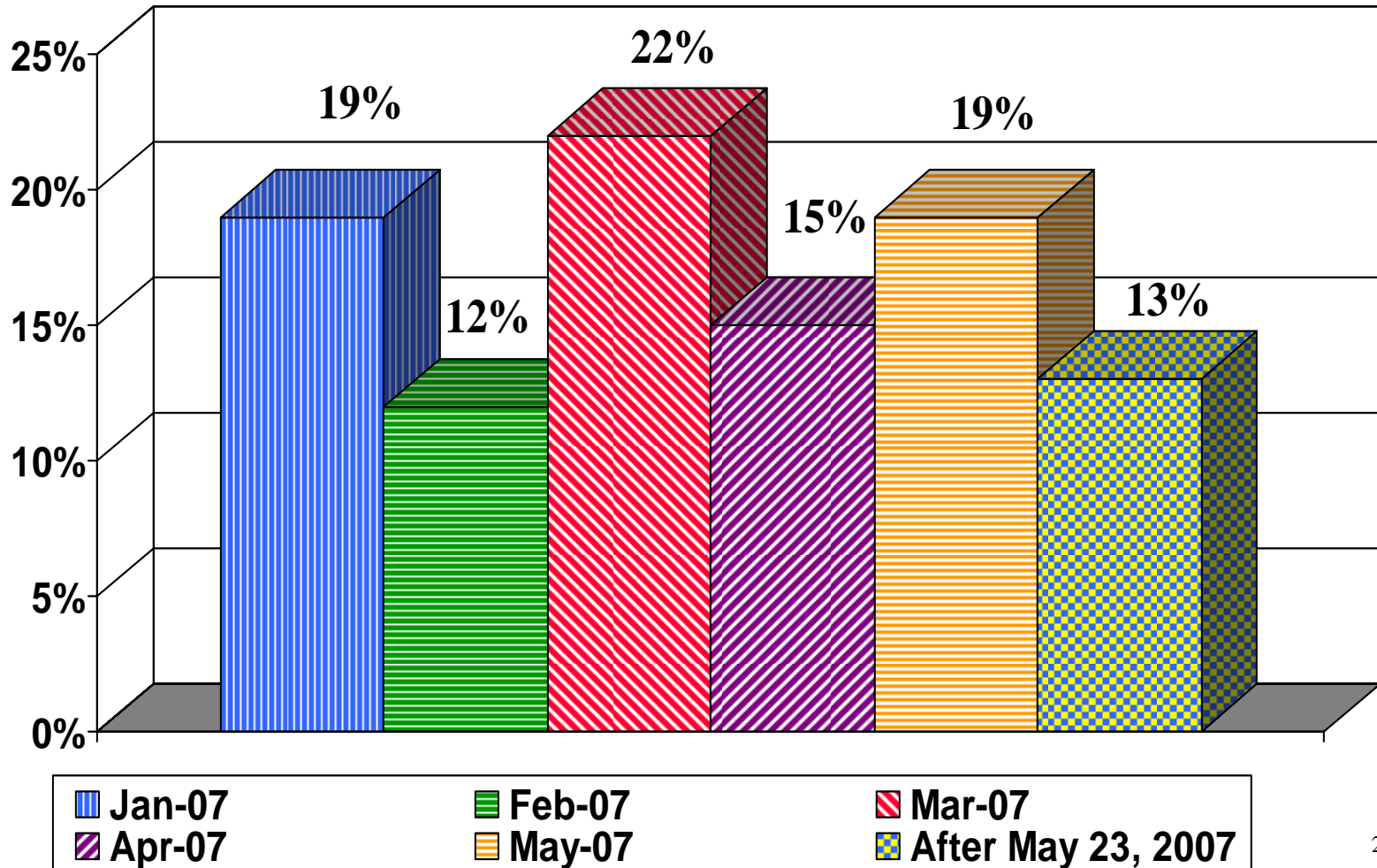

If you currently receive a claim containing both legacy identifiers and NPI, do you adjudicate the claim based on the NPI or legacy identifier?  
Health Plans

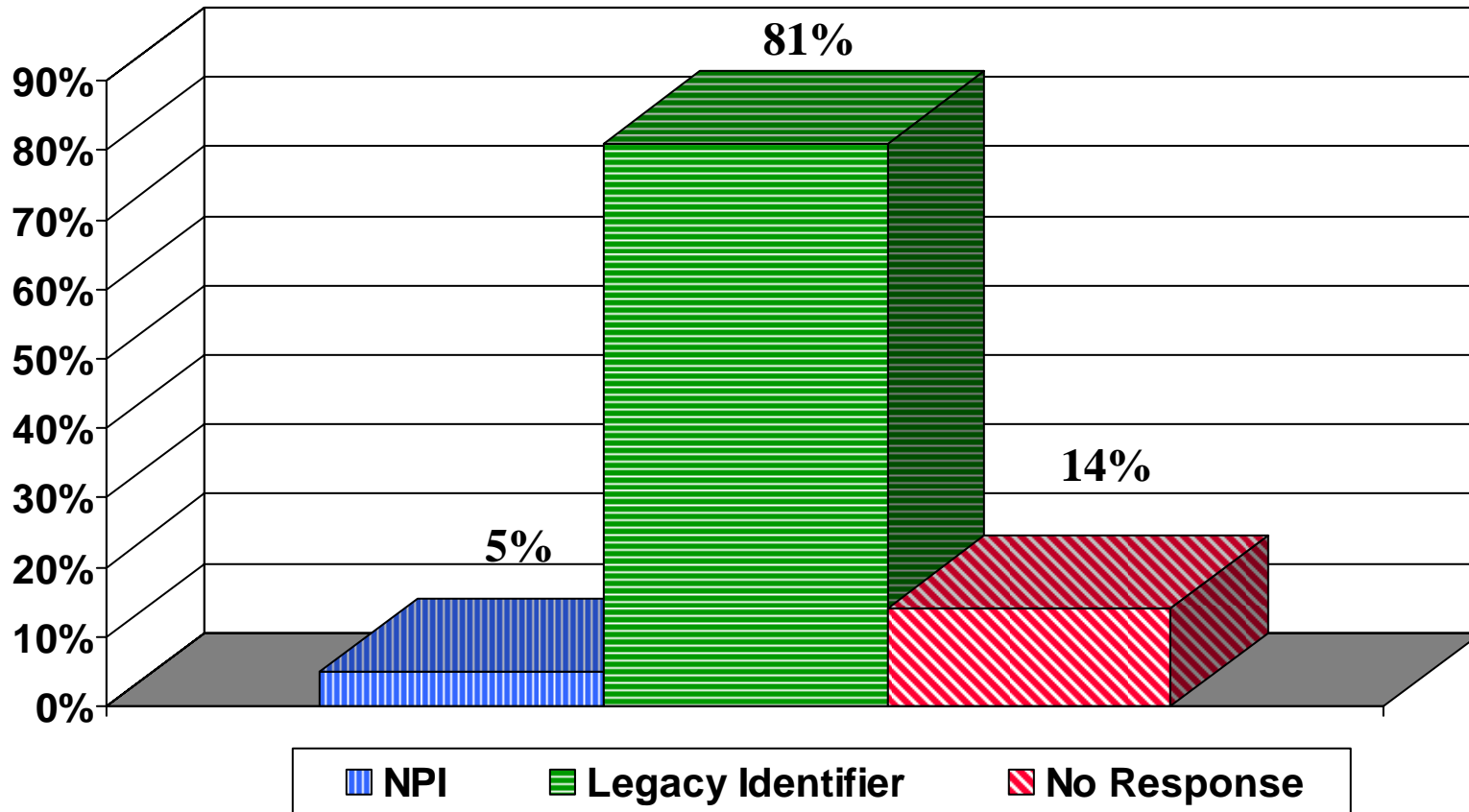

If you answered "legacy identifier" when will you be able to adjudicate claims in your system based on the NPI instead of the legacy identifier?

## Health Plans

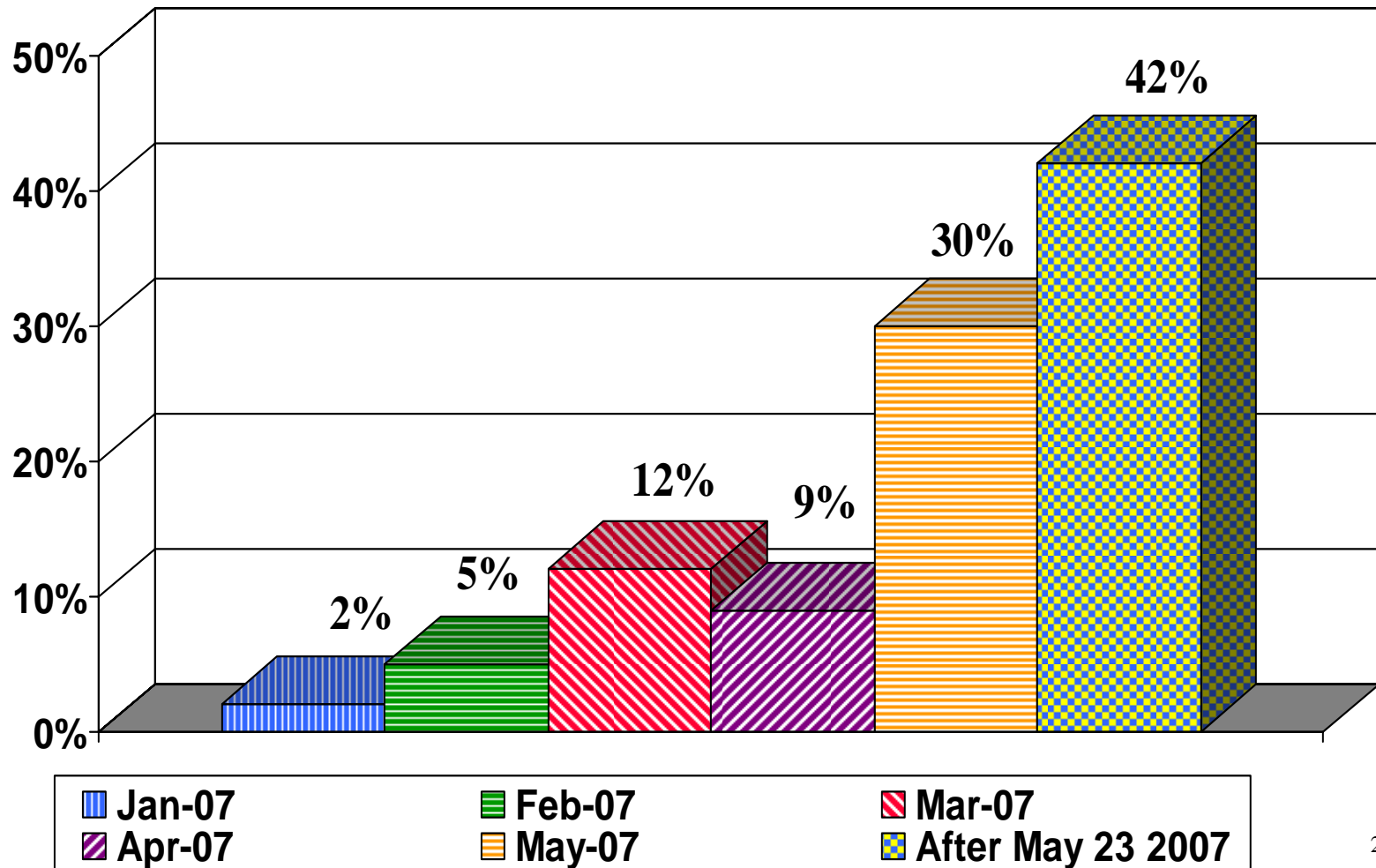

## Are you currently accepting claims electronically containing NPI only? Health Plans

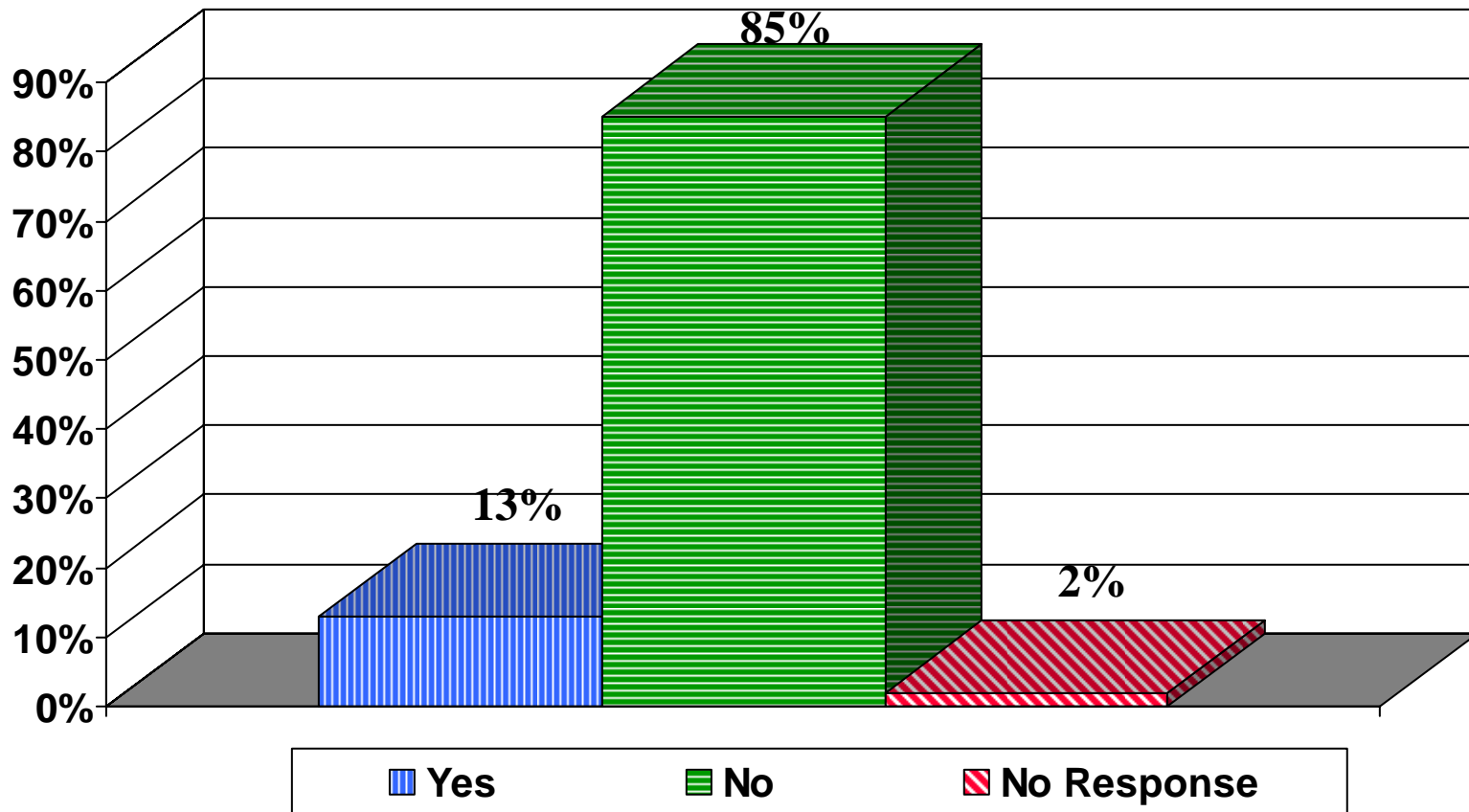

If you answered no to the previous question, please indicate the month you will begin accepting claims electronically containing NPI only.

Health Plans

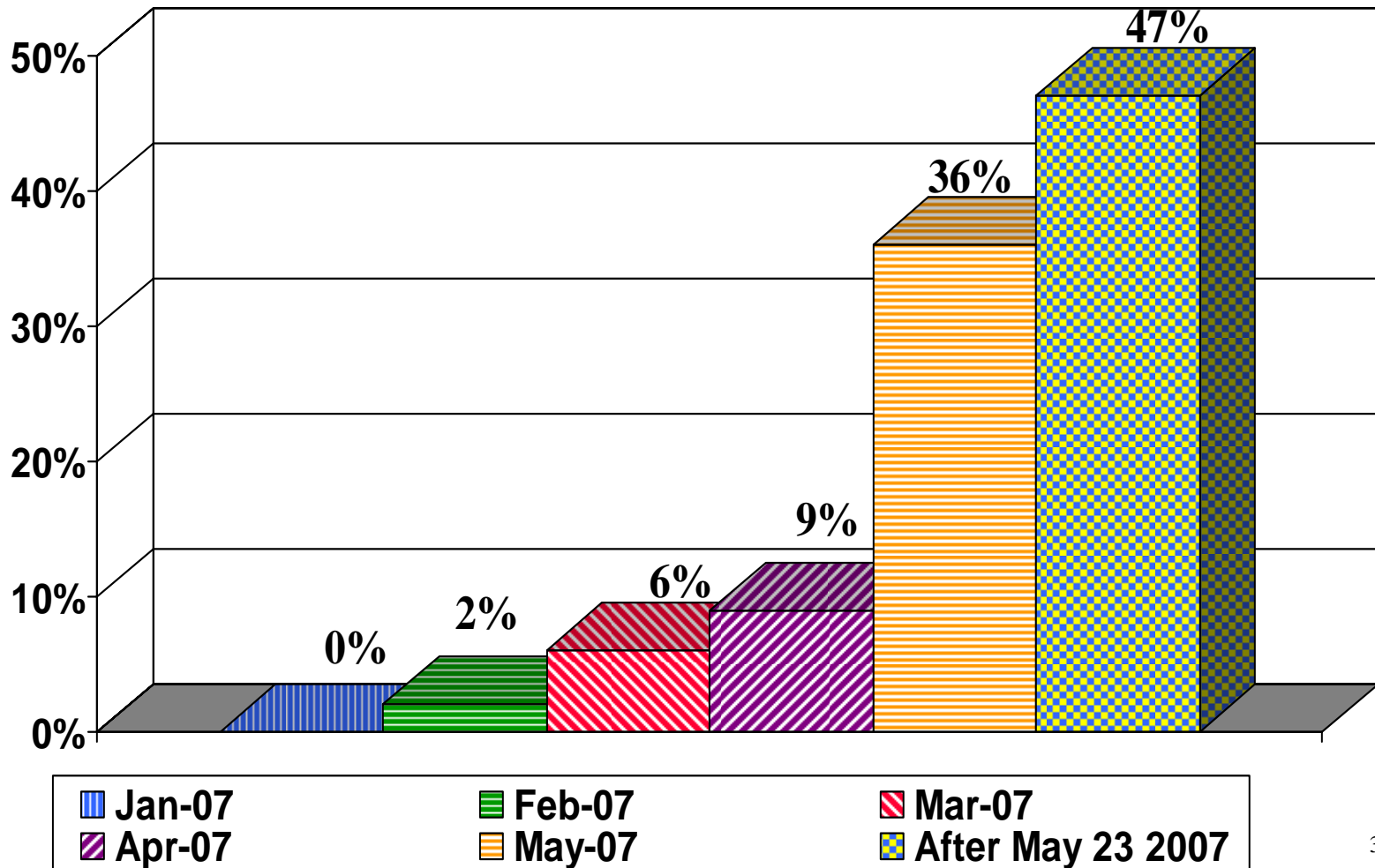

# Will you require claims submitted electronically after the May 23rd deadline to contain legacy identifiers (dual use) Health Plans

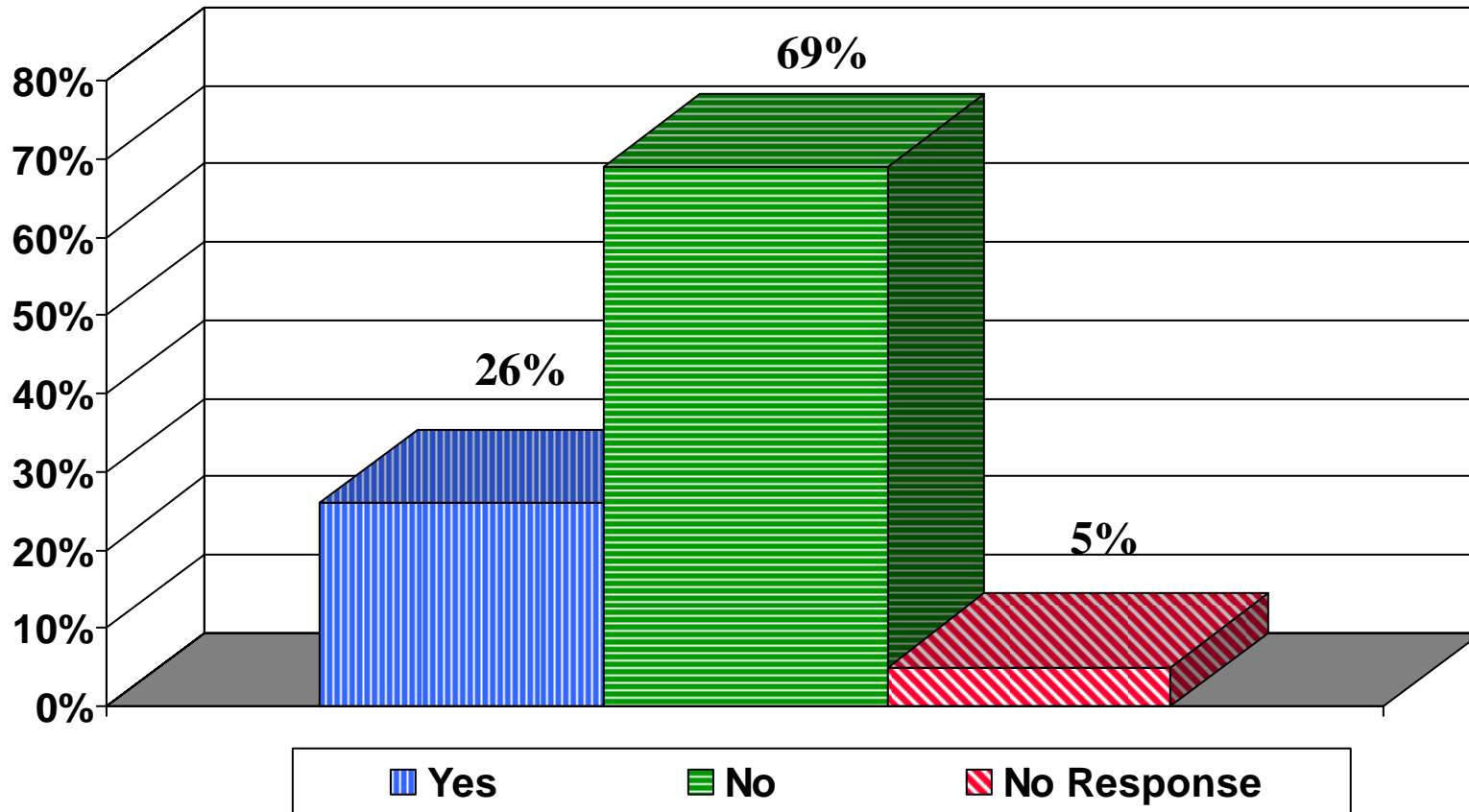

Will you accept an electronic claim after the May 23rd  
deadline that contains only legacy identifiers?

Health Plans

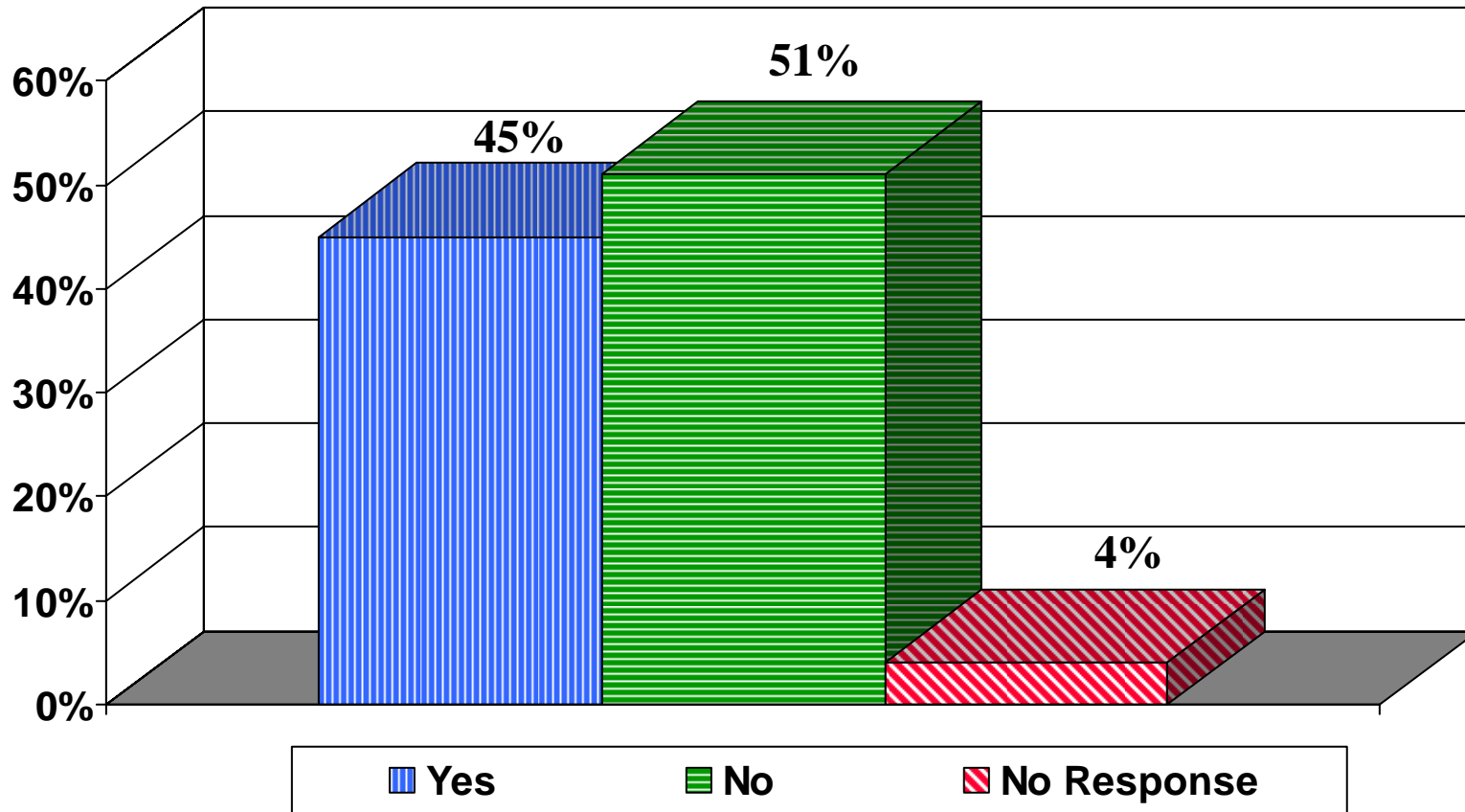



# What percentage of your current electronic claims volume contain NPI? Health Plans

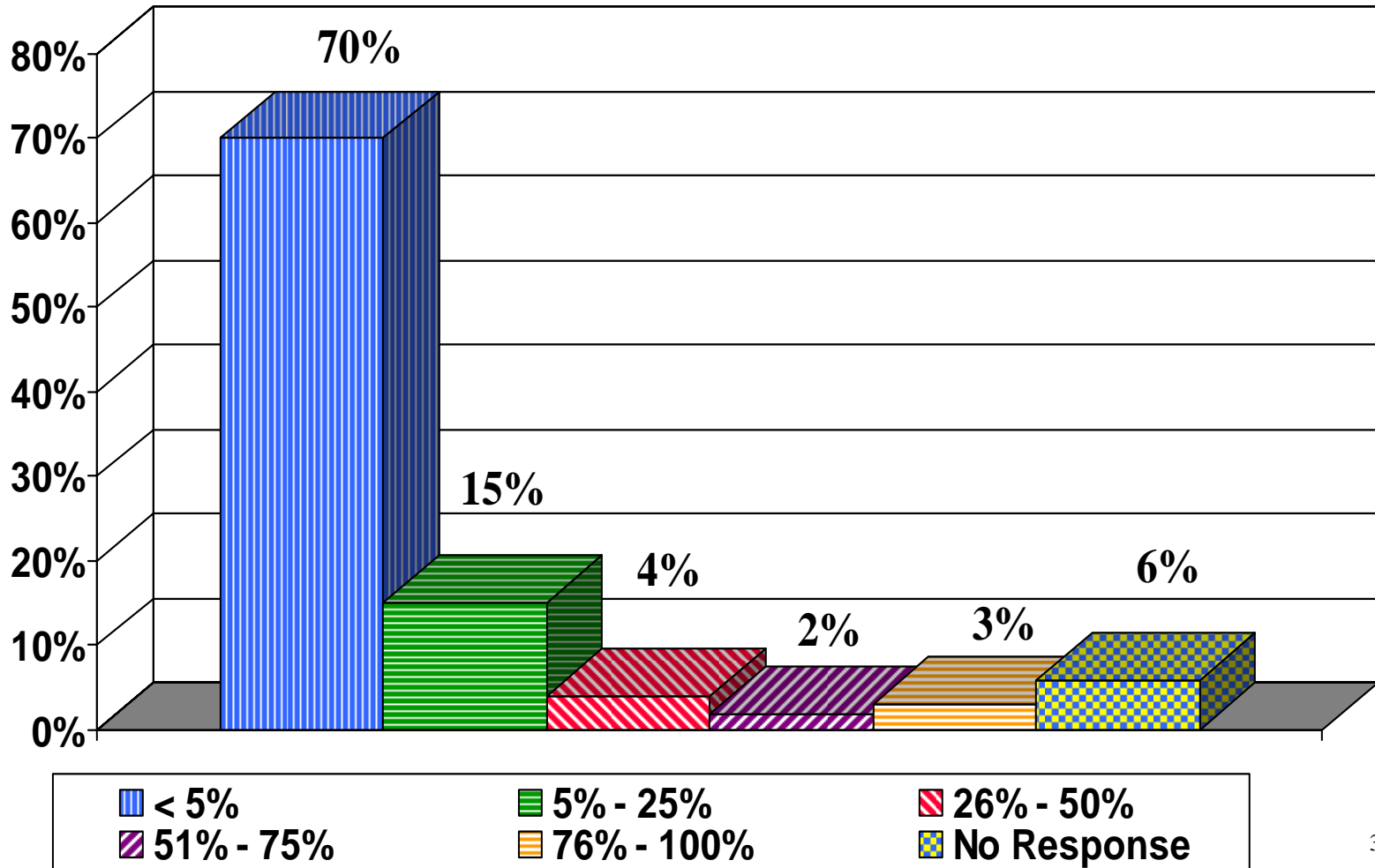

Do you reject or plan to reject electronic claims (by May 23, 2007) that fail check digit validation if the claim also contains a legacy identifier?

Health Plans

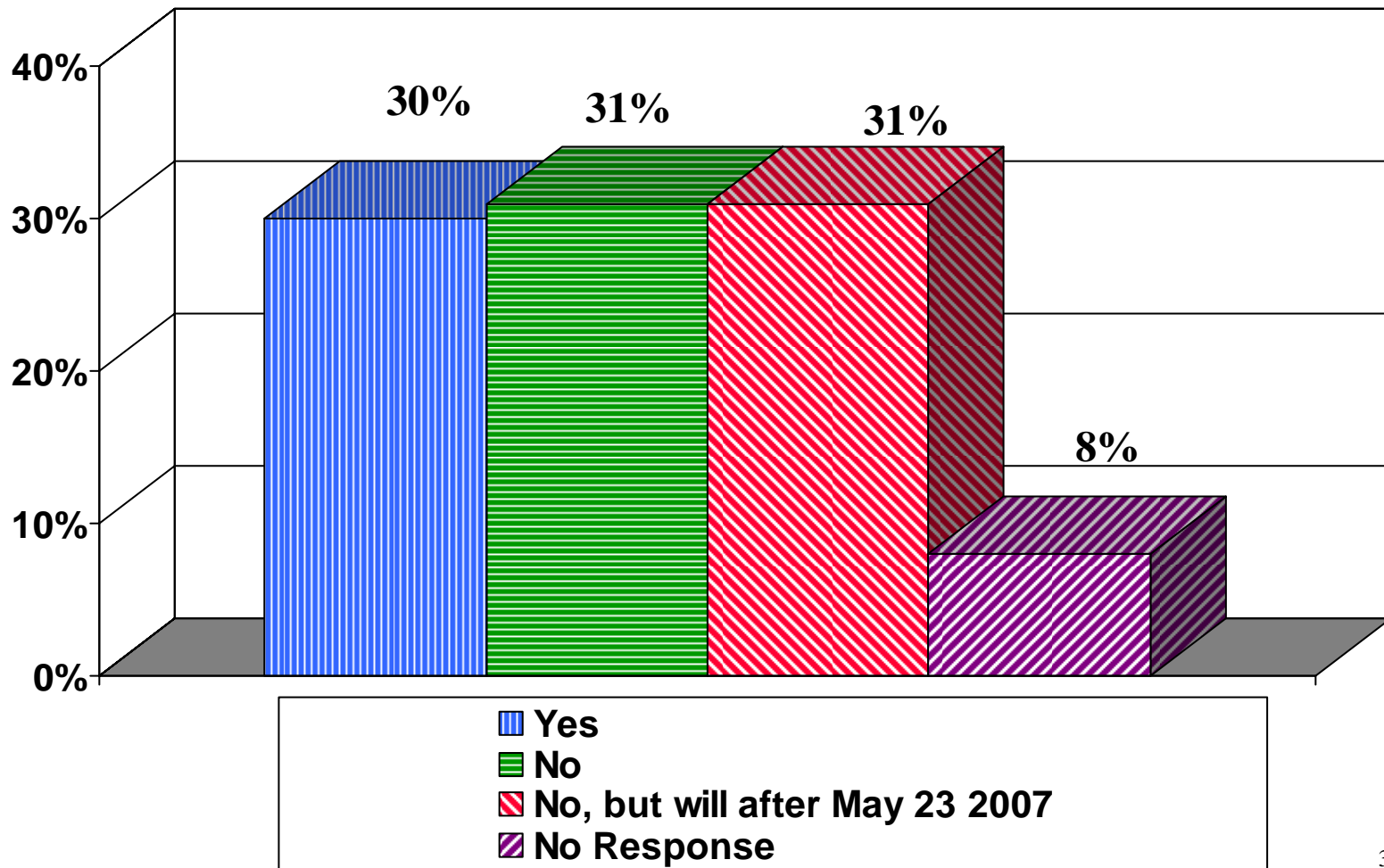

# When will you be ready to create a HIPAA 835 remittance with NPI only? Health Plans

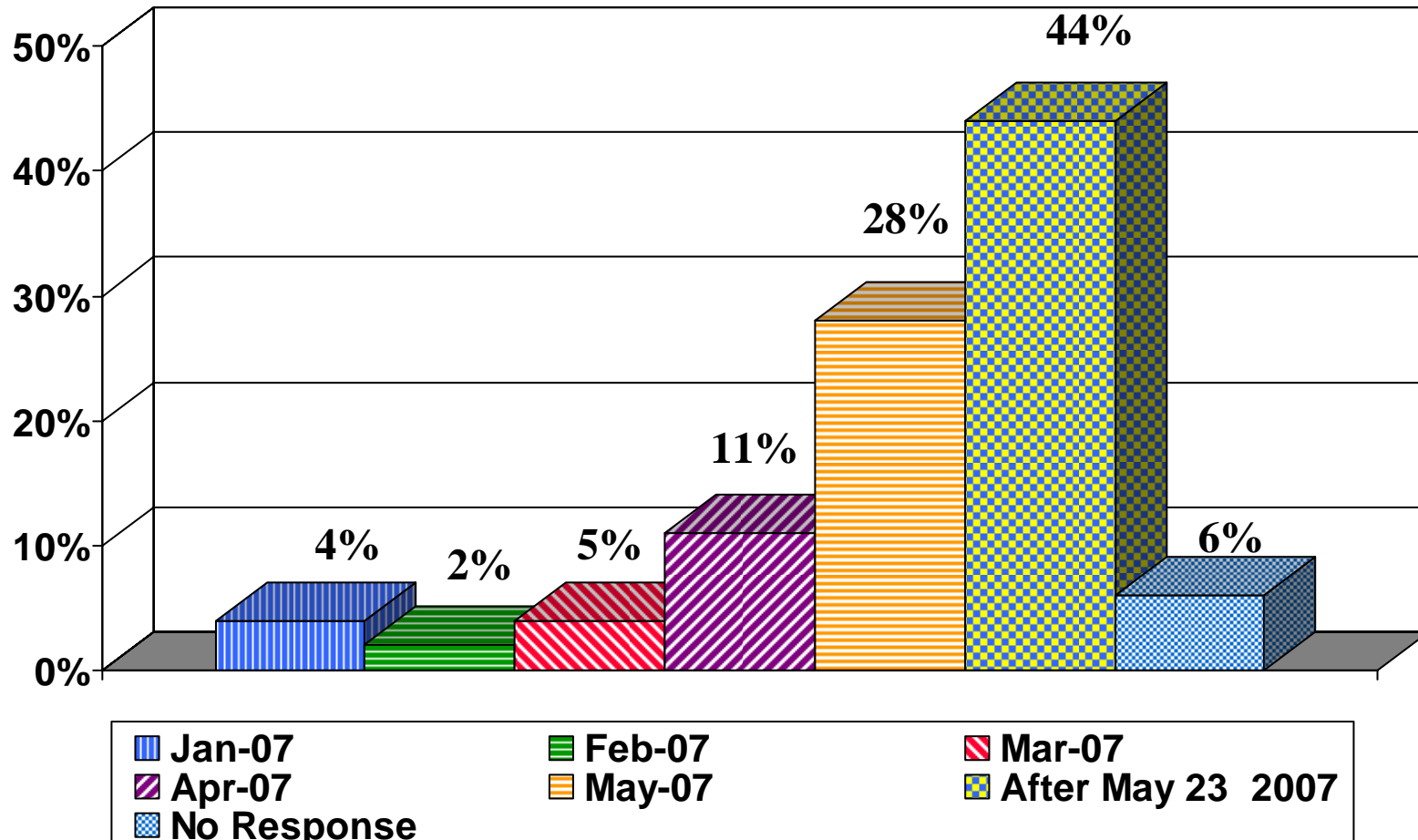

# When will you be ready to process a HIPAA 270/271 transactions with an NPI only? Health Plans

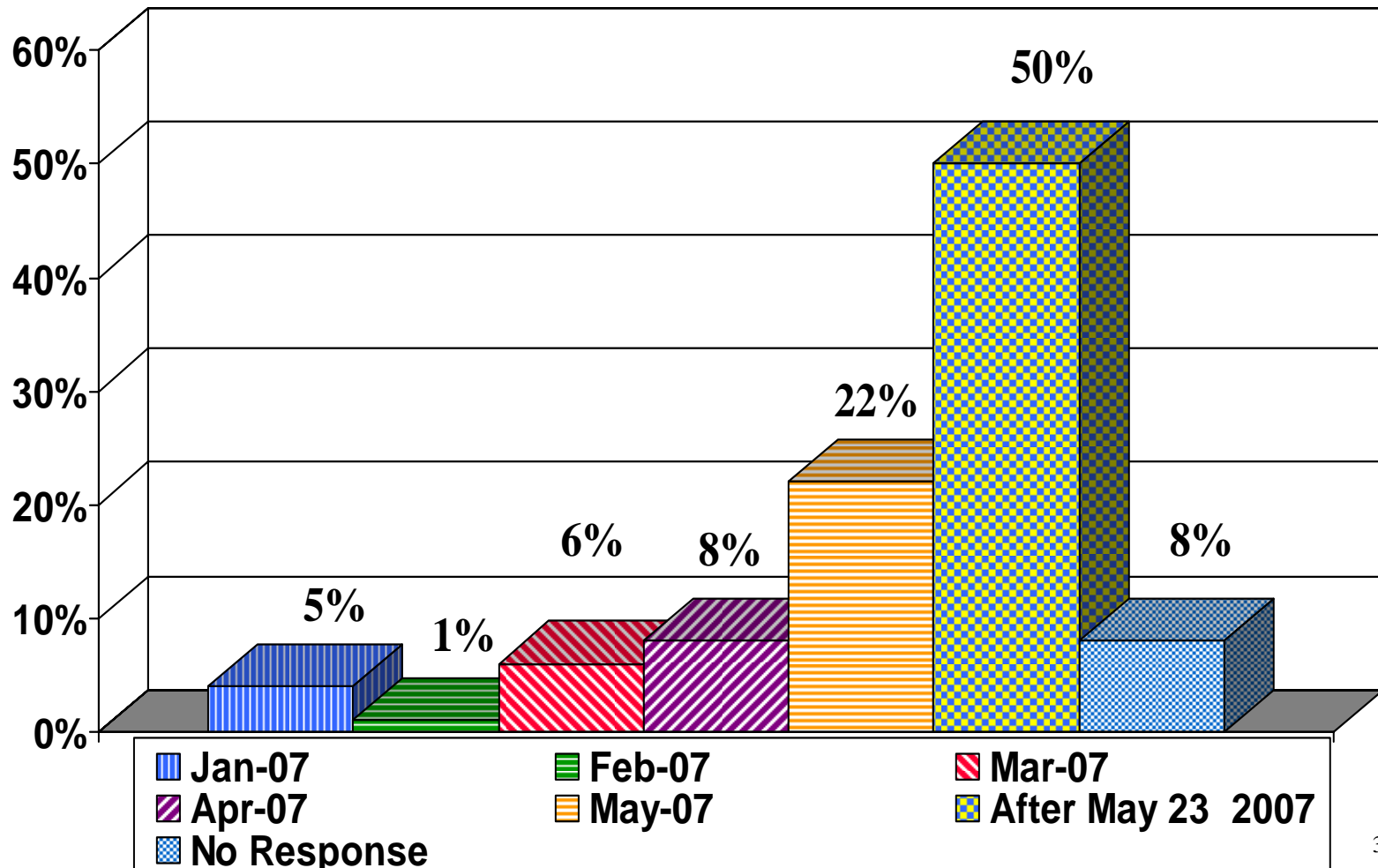

# What percentage of your providers have communicated their NPI to you? Health Plans

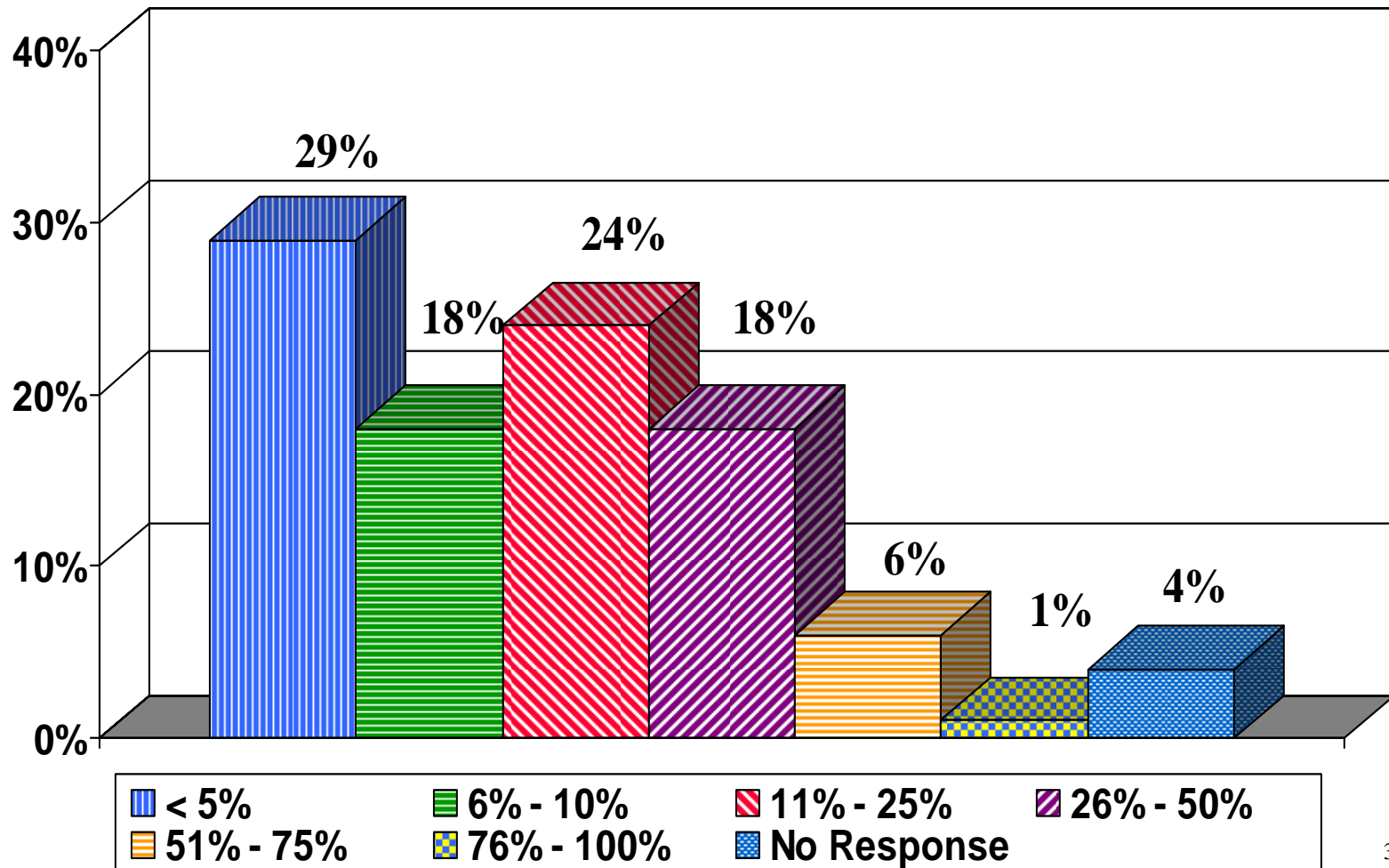

# What is your position around testing NPI claims with your trading partners and providers?

## Health Plans

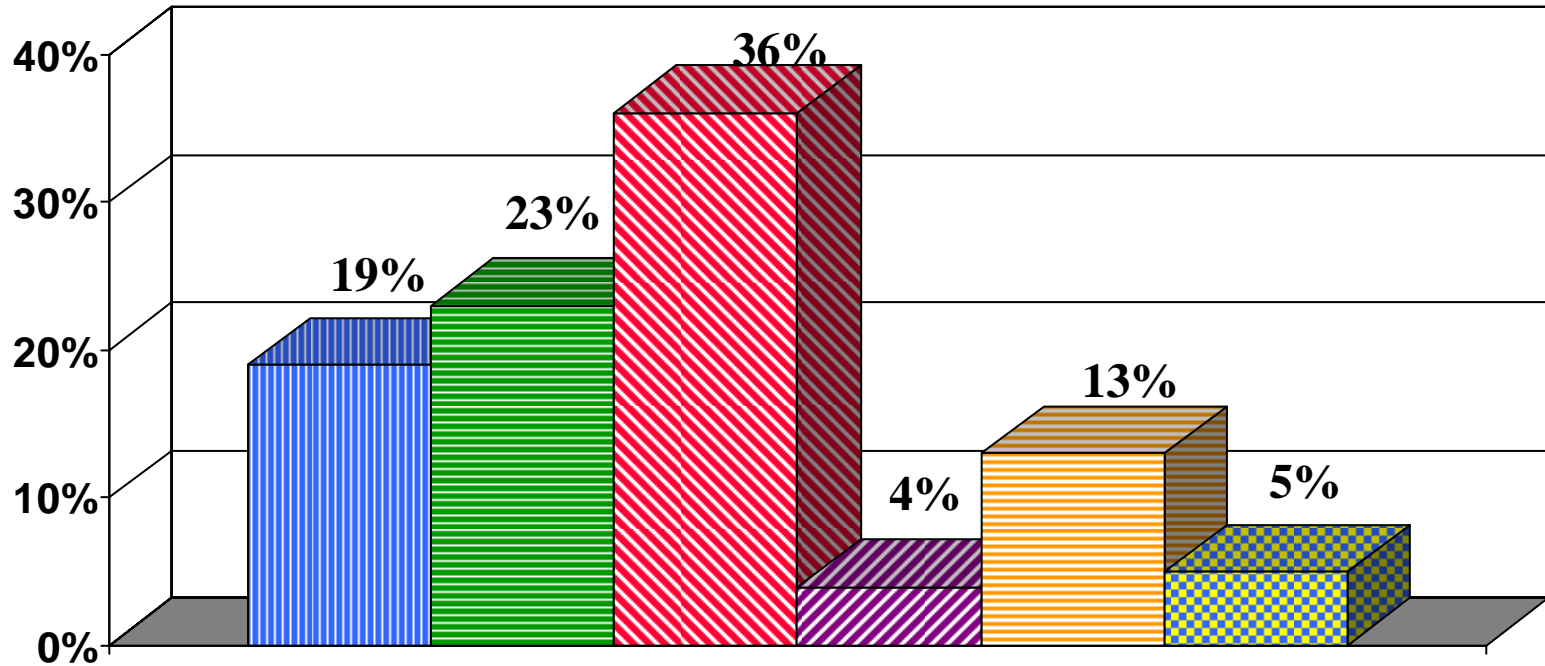

- Will require testing
- Will require testing for select large volume submitters
- Will allow testing upon request
- Only by submitting production claims with NPI
- Will not require testing
- No Response



## *WEDI NPI Industry Readiness Assessment*

# Clearinghouse Responses

# Are you currently accepting claims electronically containing both legacy identifiers and NPI (dual use)?

## Clearinghouses

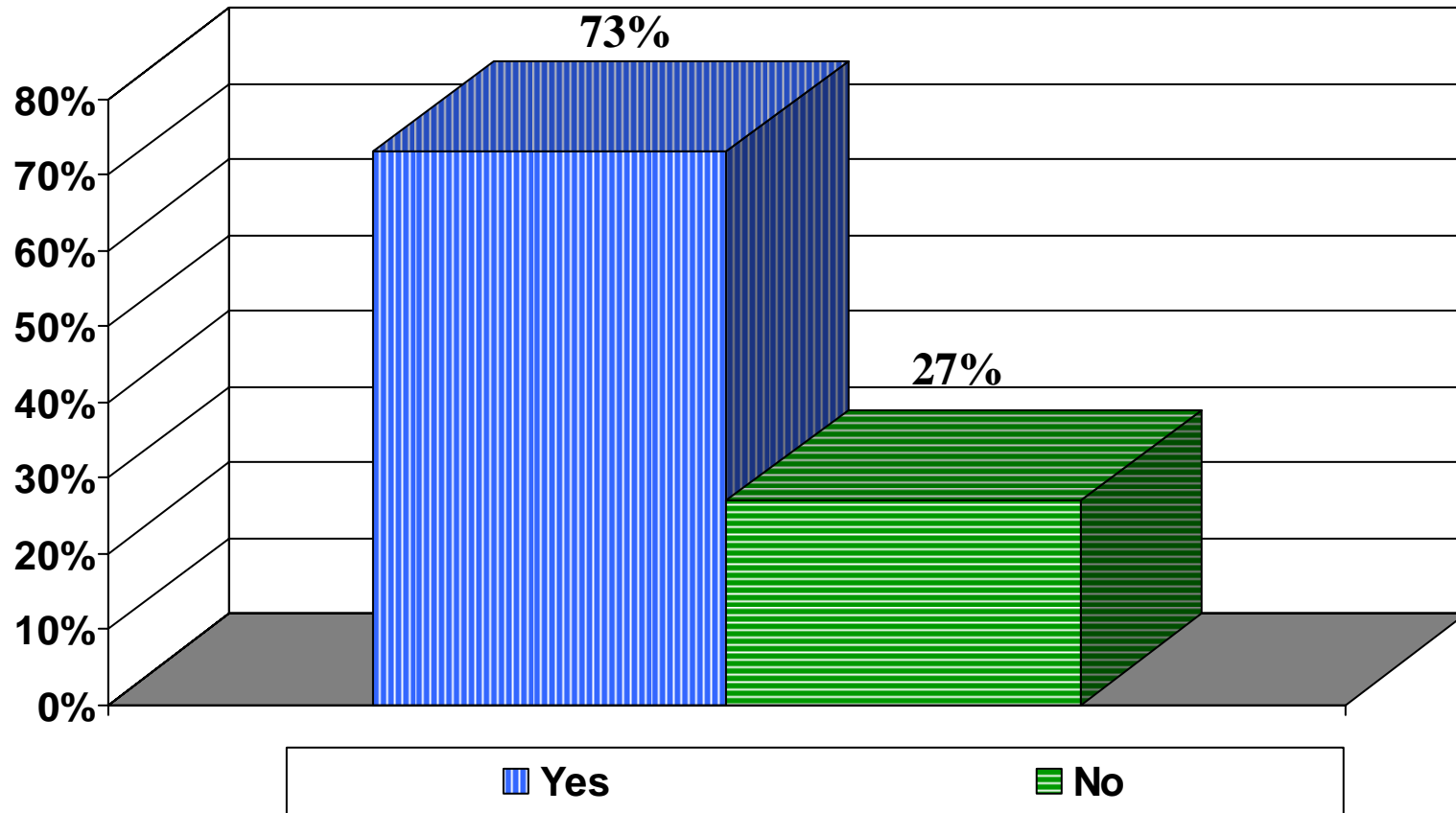



If you answered no to the previous question, indicate the month you will begin accepting claims electronically containing both legacy identifiers and NPI (dual use)  
Clearinghouses

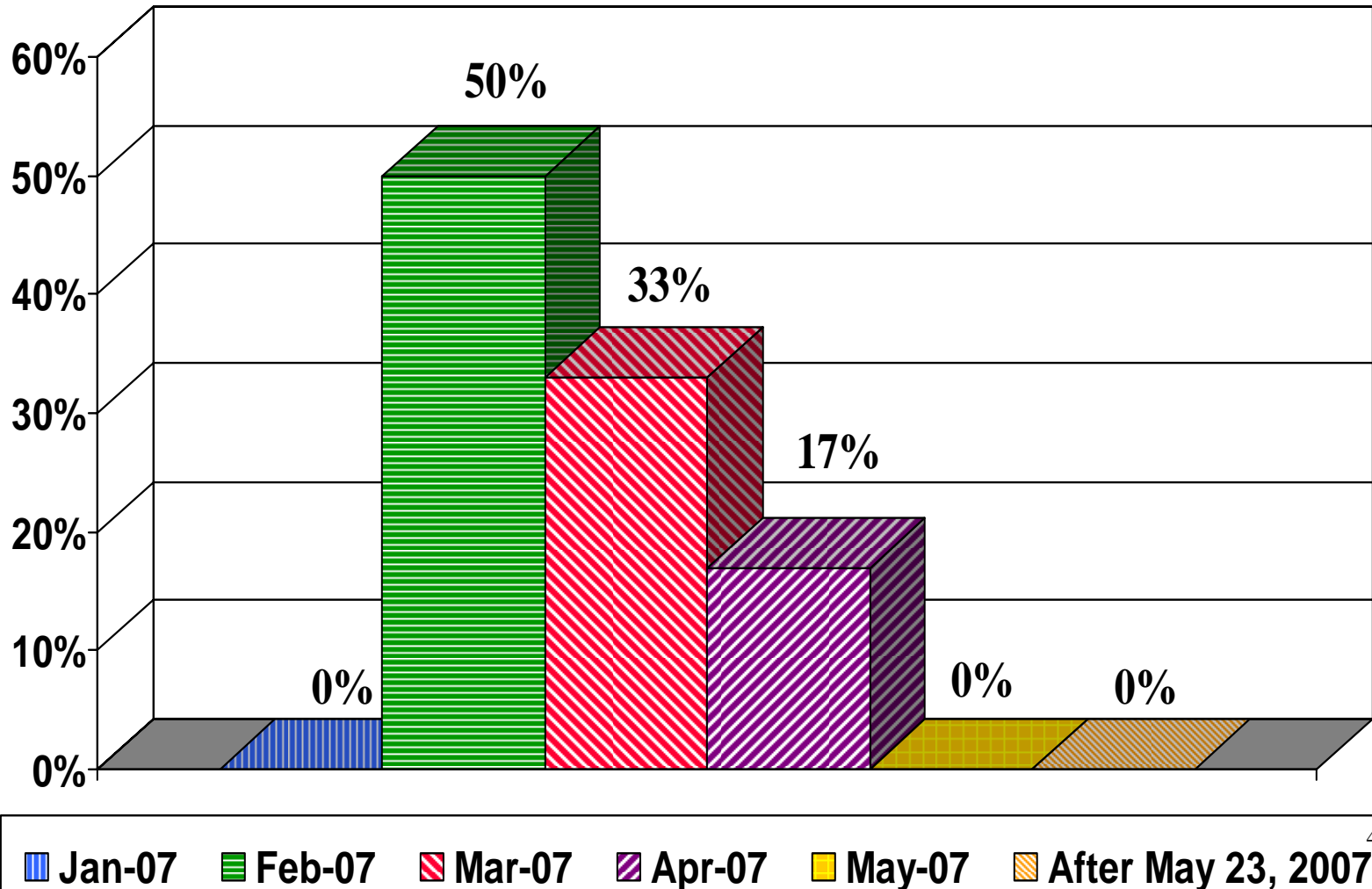

## Are you currently accepting claims electronically containing NPI only? Clearinghouses

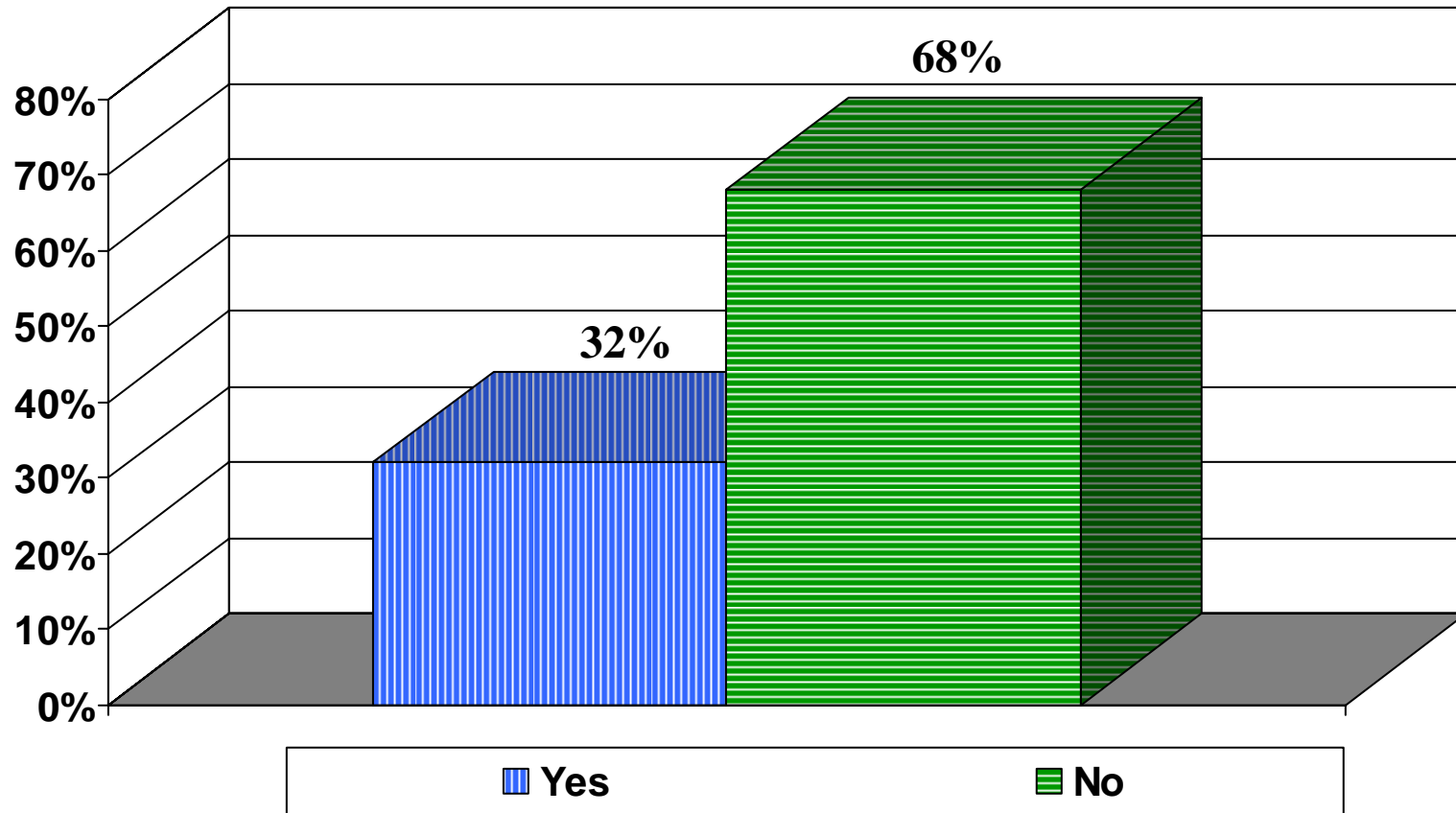

If you answered no to the previous question, indicate the month you will begin accepting claims electronically containing NPI only  
Clearinghouses

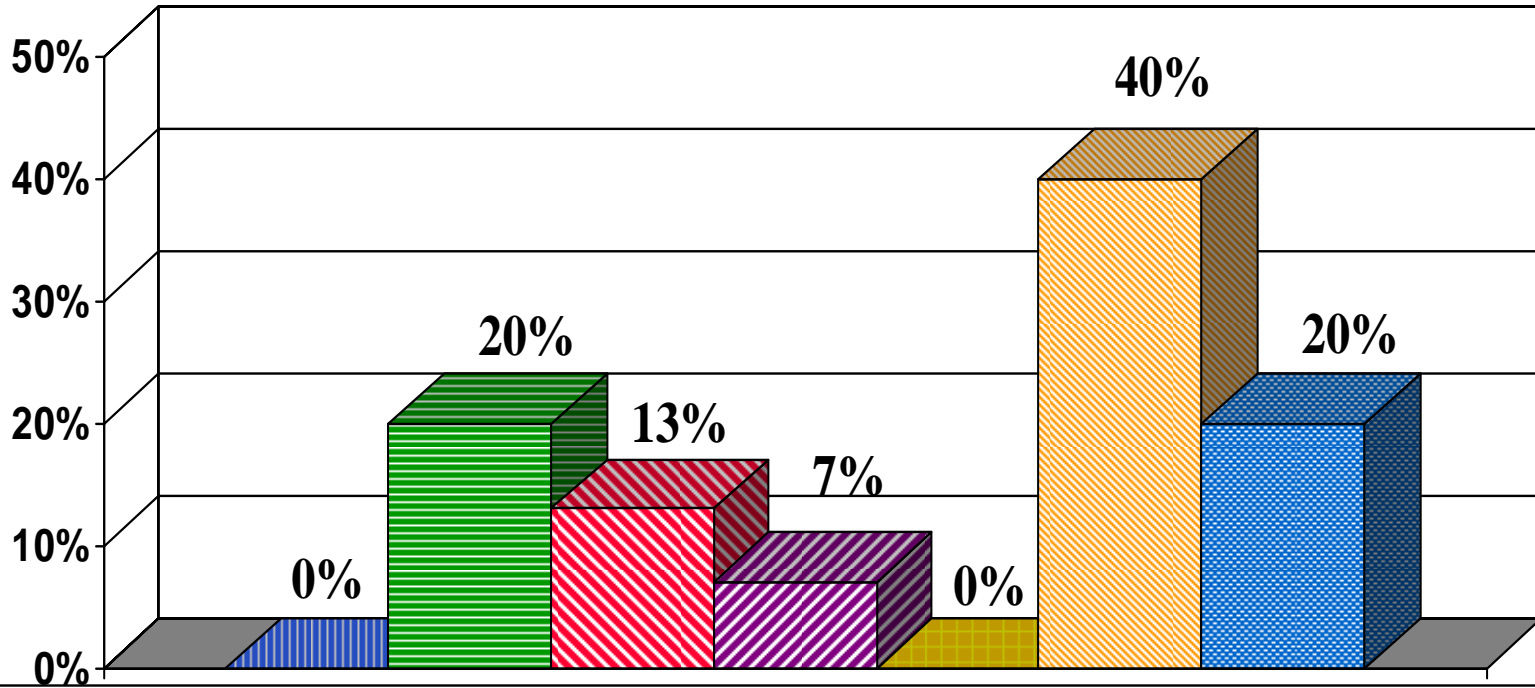

- Jan-07
- Feb-07
- Mar-07
- Apr-07
- May-07
- After May 23 2007
- I will not accept NPI only claims until the May 23 2007 deadline

# Do you plan on accepting claims electronically containing only legacy identifiers thru the May 23 2007 deadline? Clearinghouses

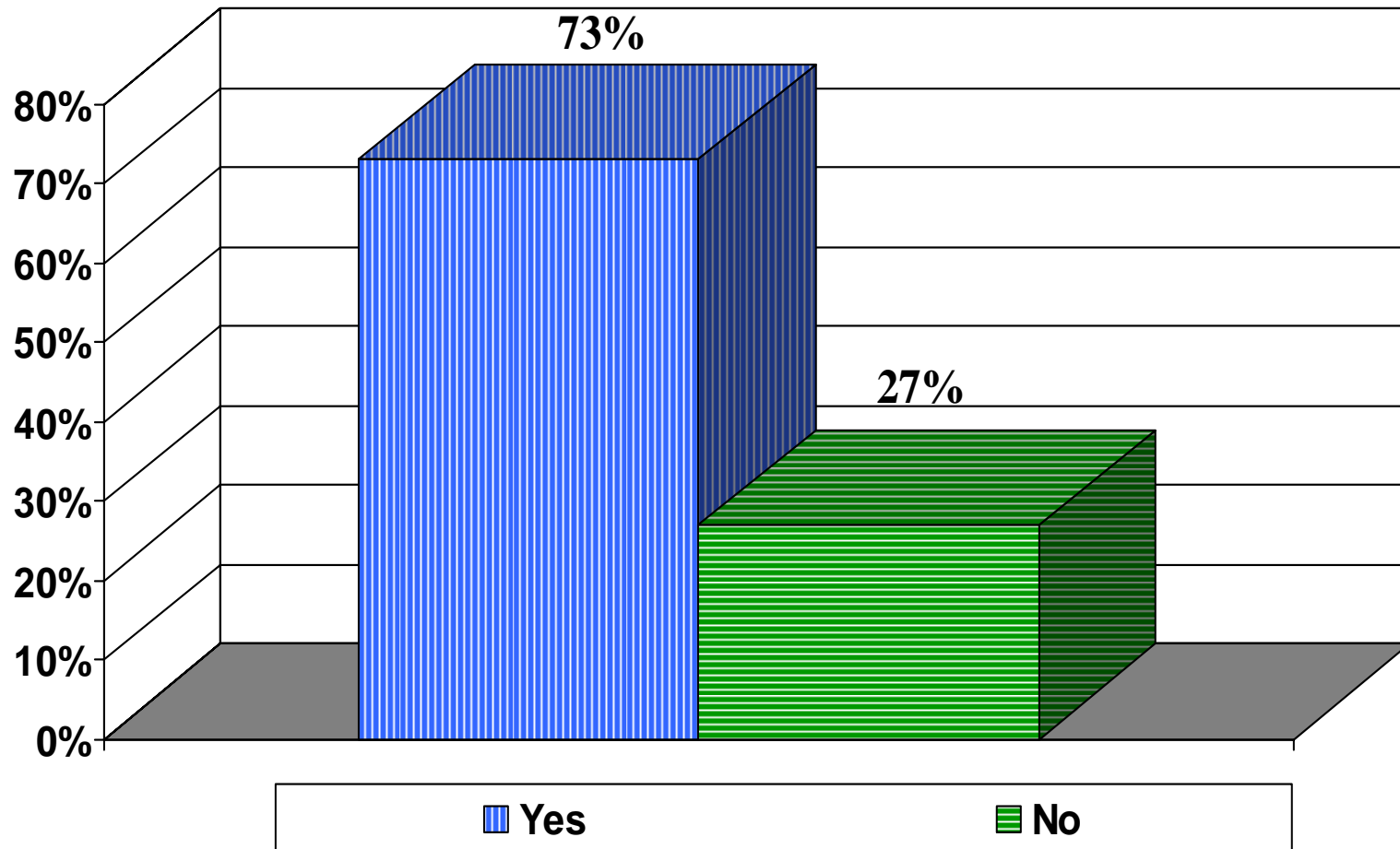

If you answered no to the previous question, indicate  
 the last month you will accept claims electronically  
 containing only legacy identifiers  
Clearinghouses

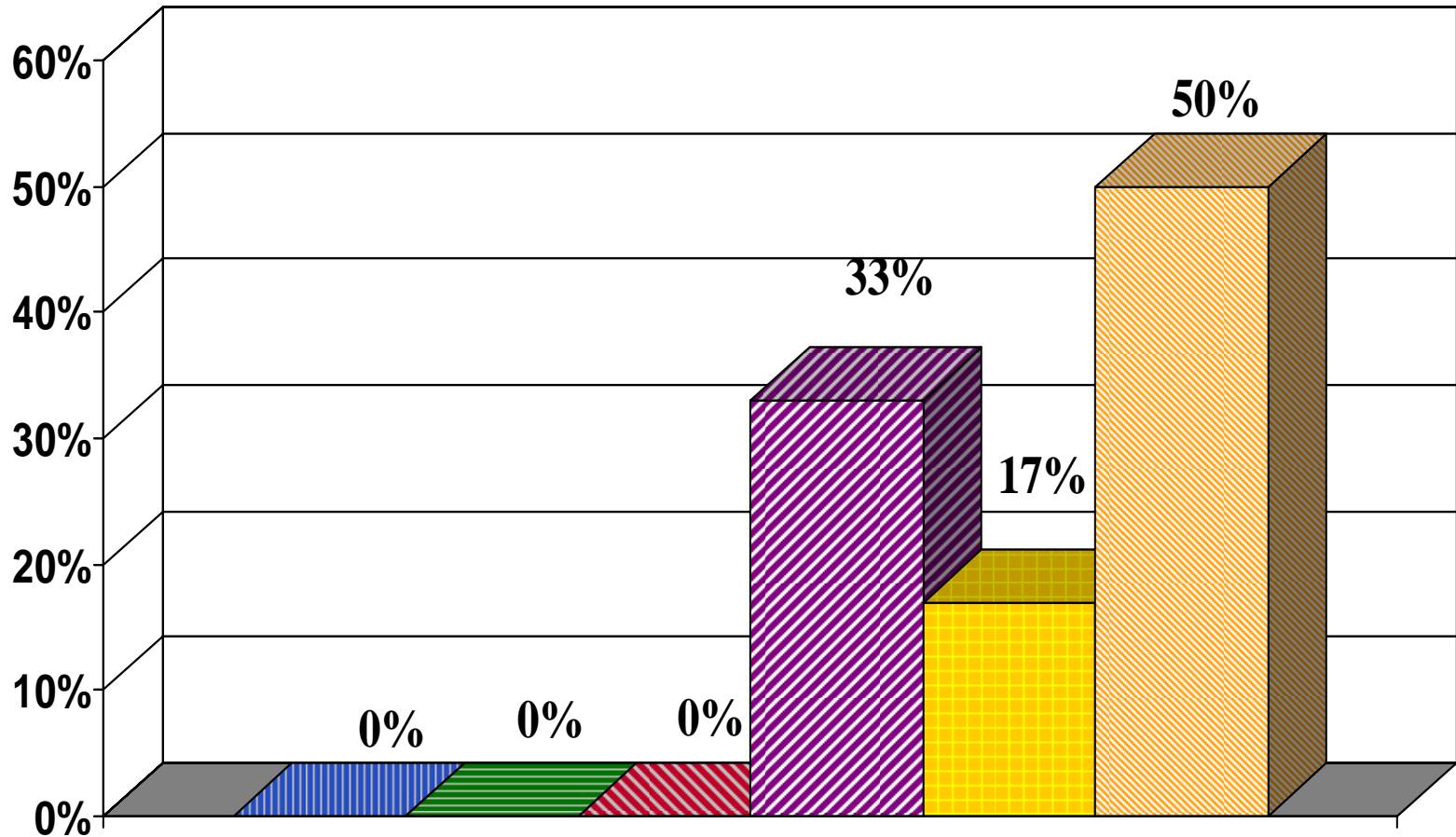

Jan-07
  Feb-07
  Mar-07
  Apr-07
  May-07
  After May 23 2007

# Will you accept claims after the May 23 2007 deadline that contain legacy identifiers only? Clearinghouses

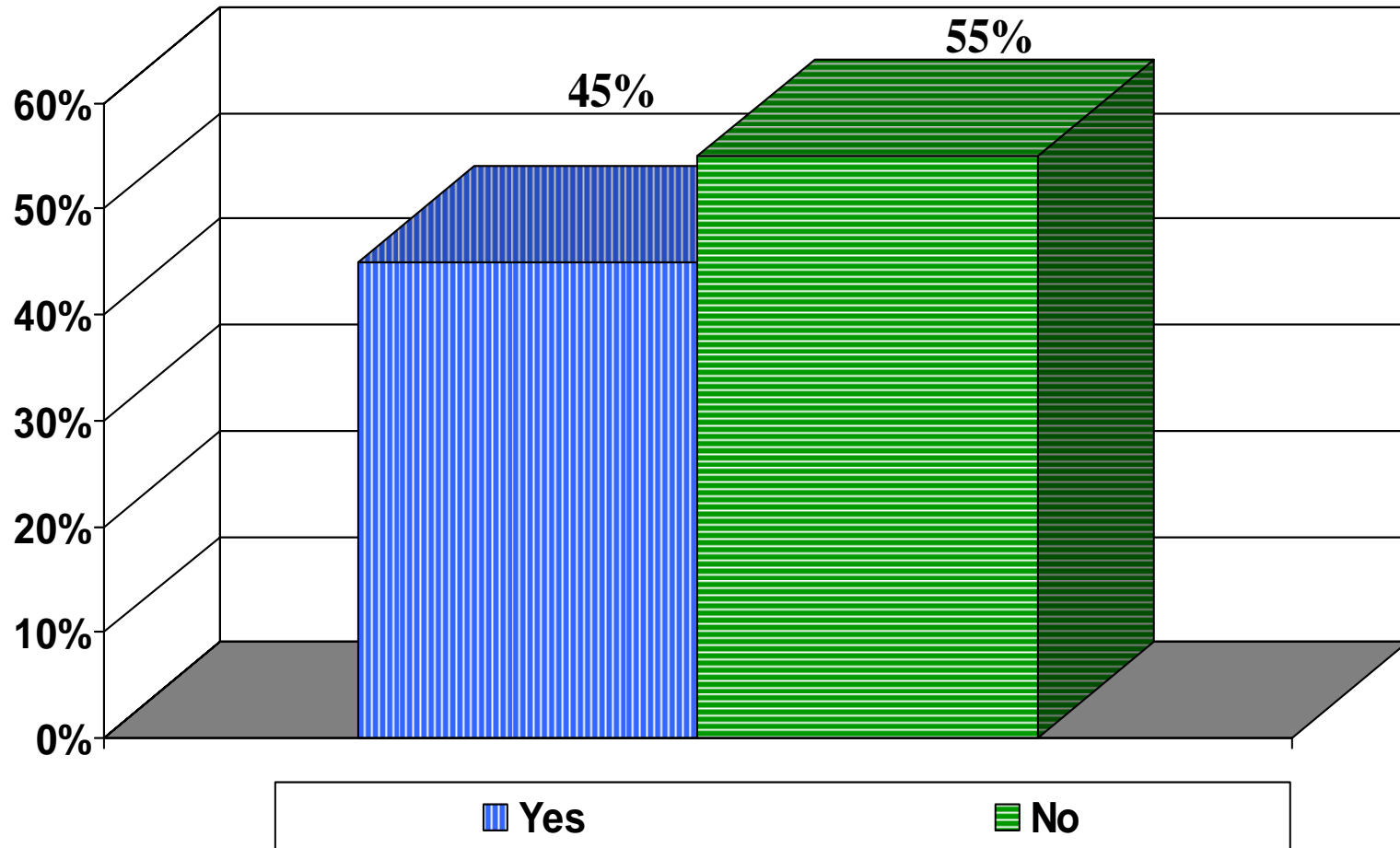

# What is your position regarding testing with Submitters? Clearinghouses

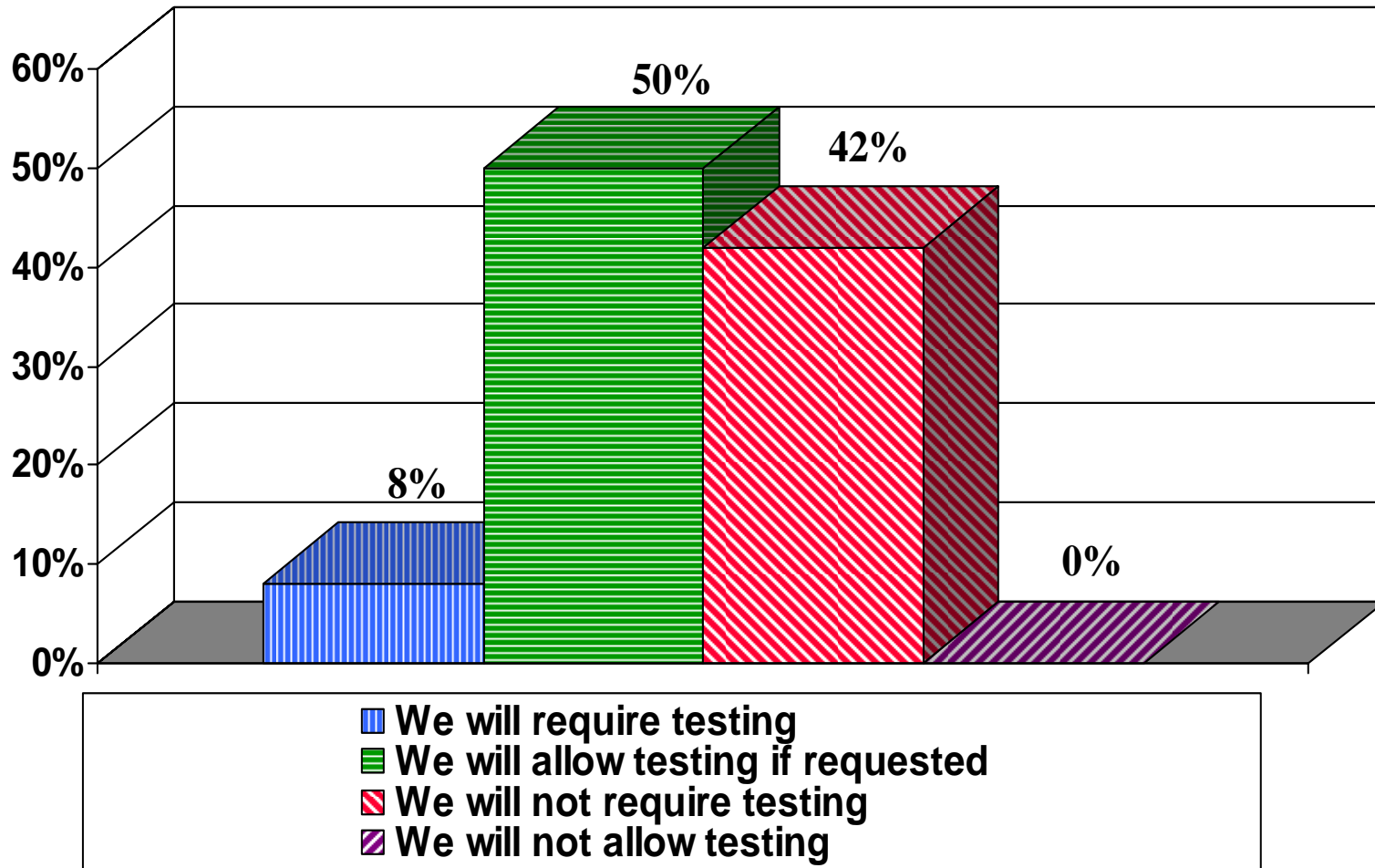

## What is your position regarding testing with Payers? Clearinghouses

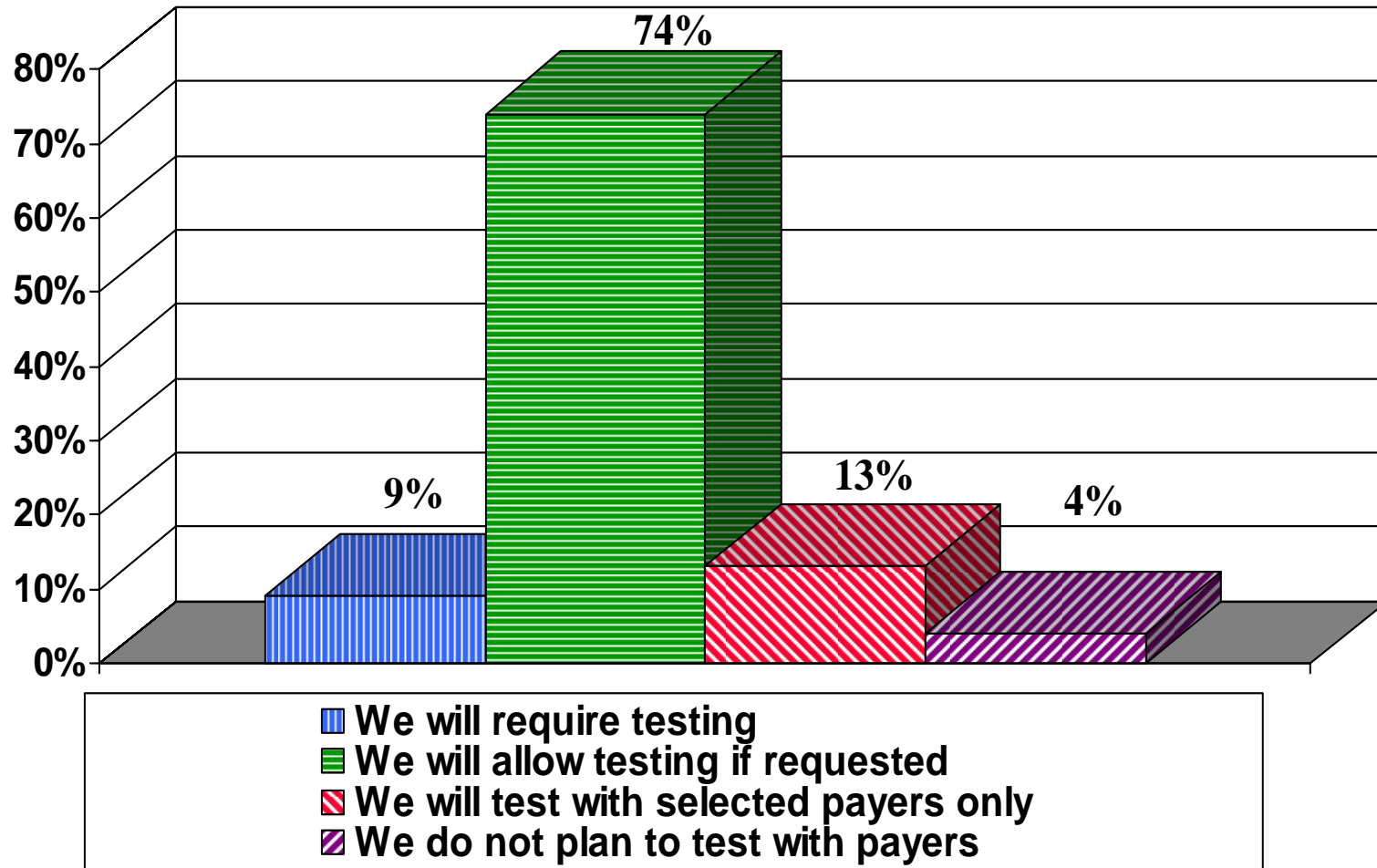



# What percentage of your current claim volume received contain NPI? Health Plans

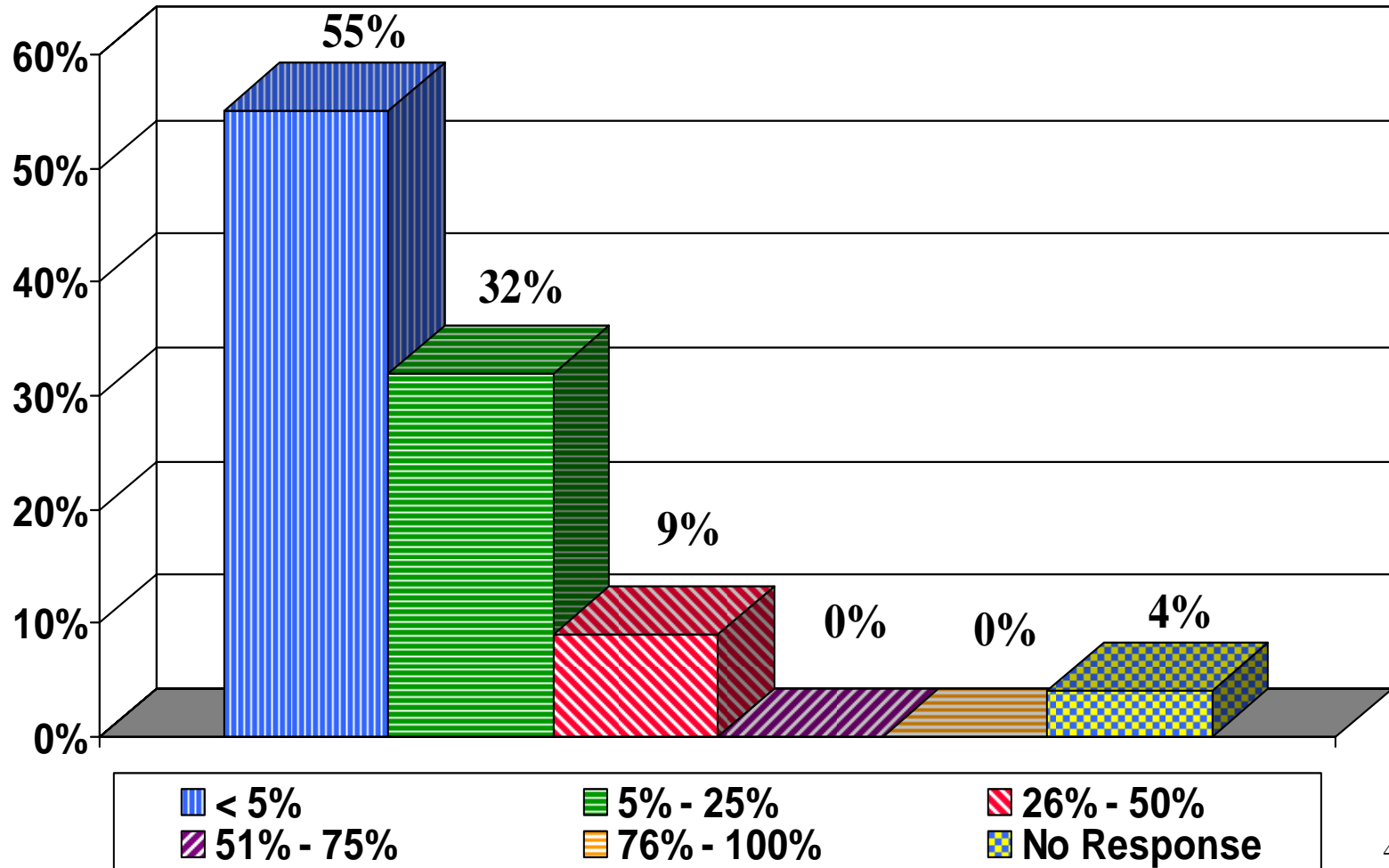



Partnering for Electronic Delivery  
of Information in Healthcare

# Are you performing check digit validation for claims received that contain NPI?

## Clearinghouses

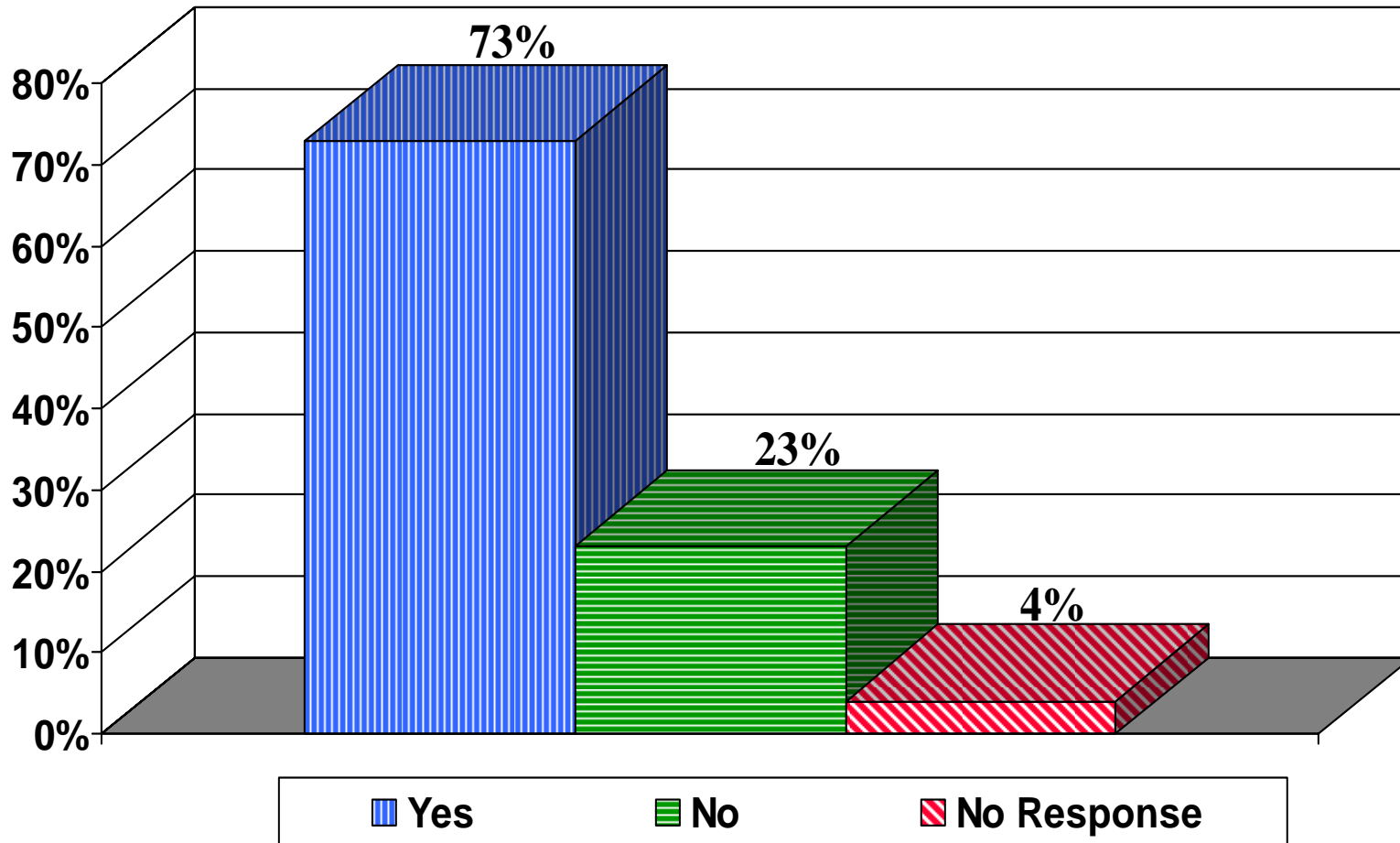

Are you rejecting claims that fail check digit validation if the claim also contains a legacy identifier?

Clearinghouses

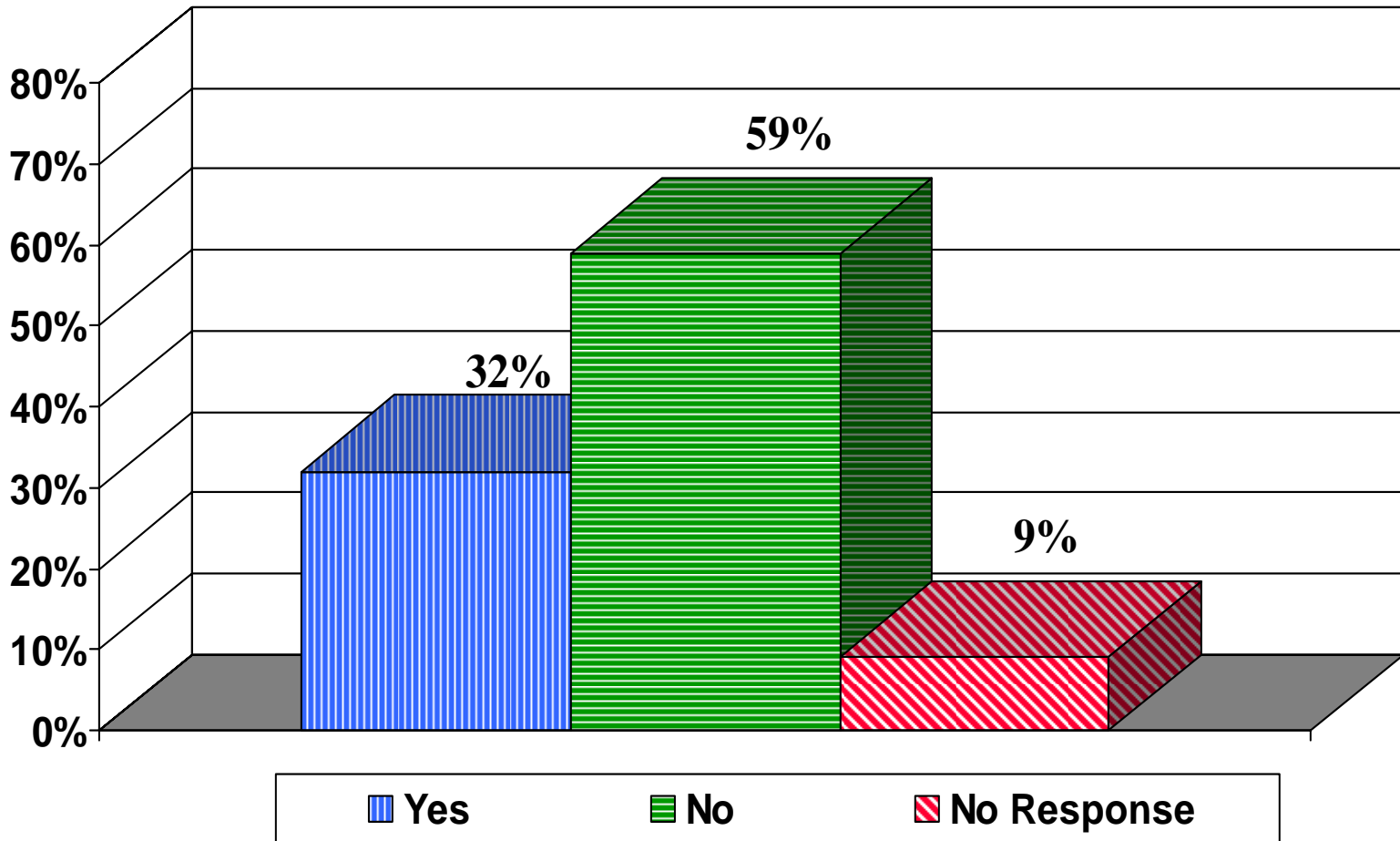

# When will you be ready to process a HIPAA 835 remittance with NPI only?

## Clearinghouses

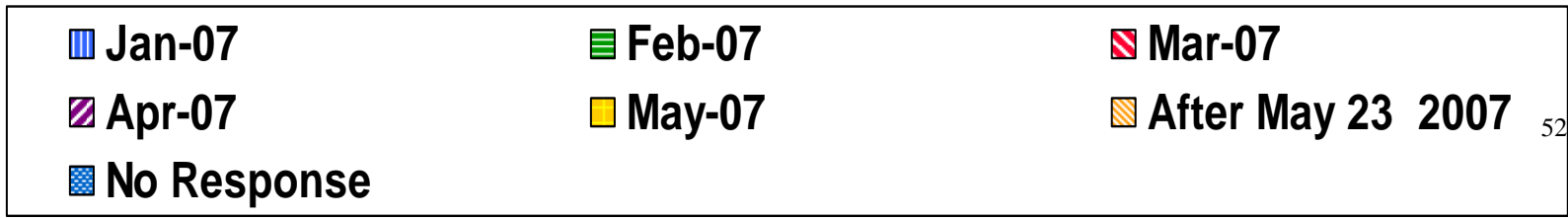
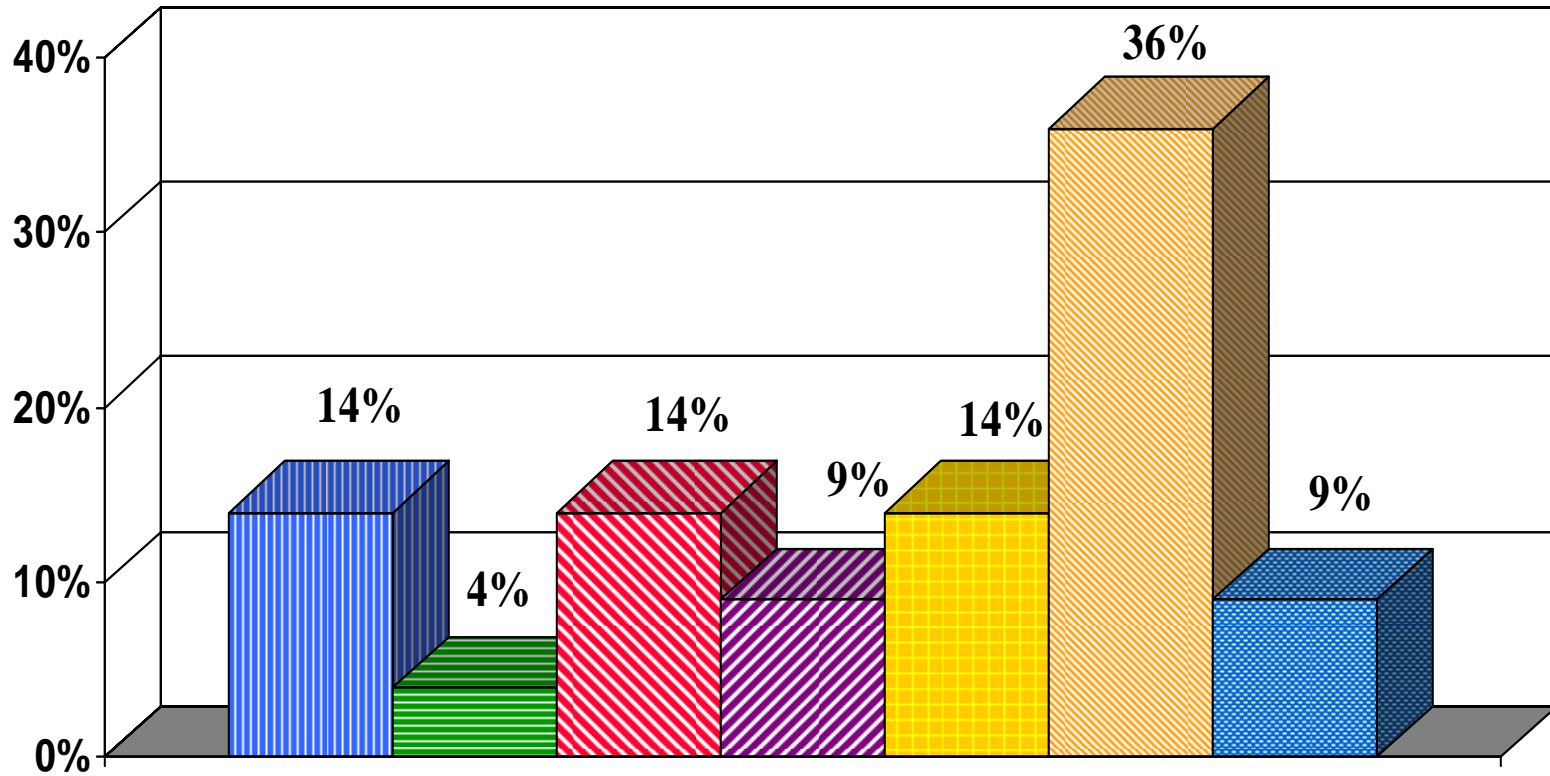

# When will you be ready to process a HIPAA 270/271 transactions with an NPI only? Clearinghouses

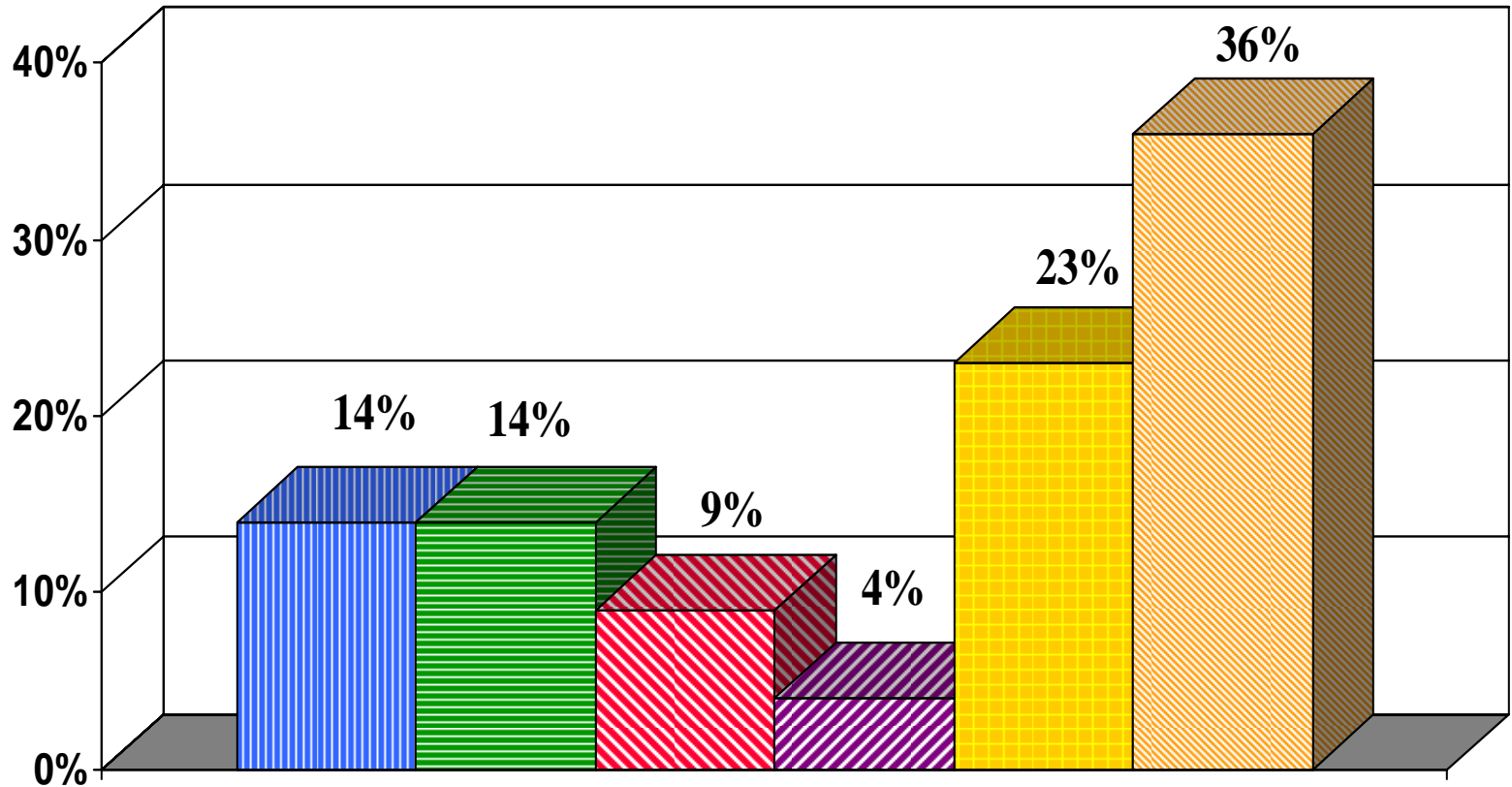

■ Jan-07 ■ Feb-07 ■ Mar-07 ■ Apr-07 ■ May-07 ■ After May 23 2007<sub>53</sub>

# What percentage of your providers have communicated their NPI to you? Clearinghouses

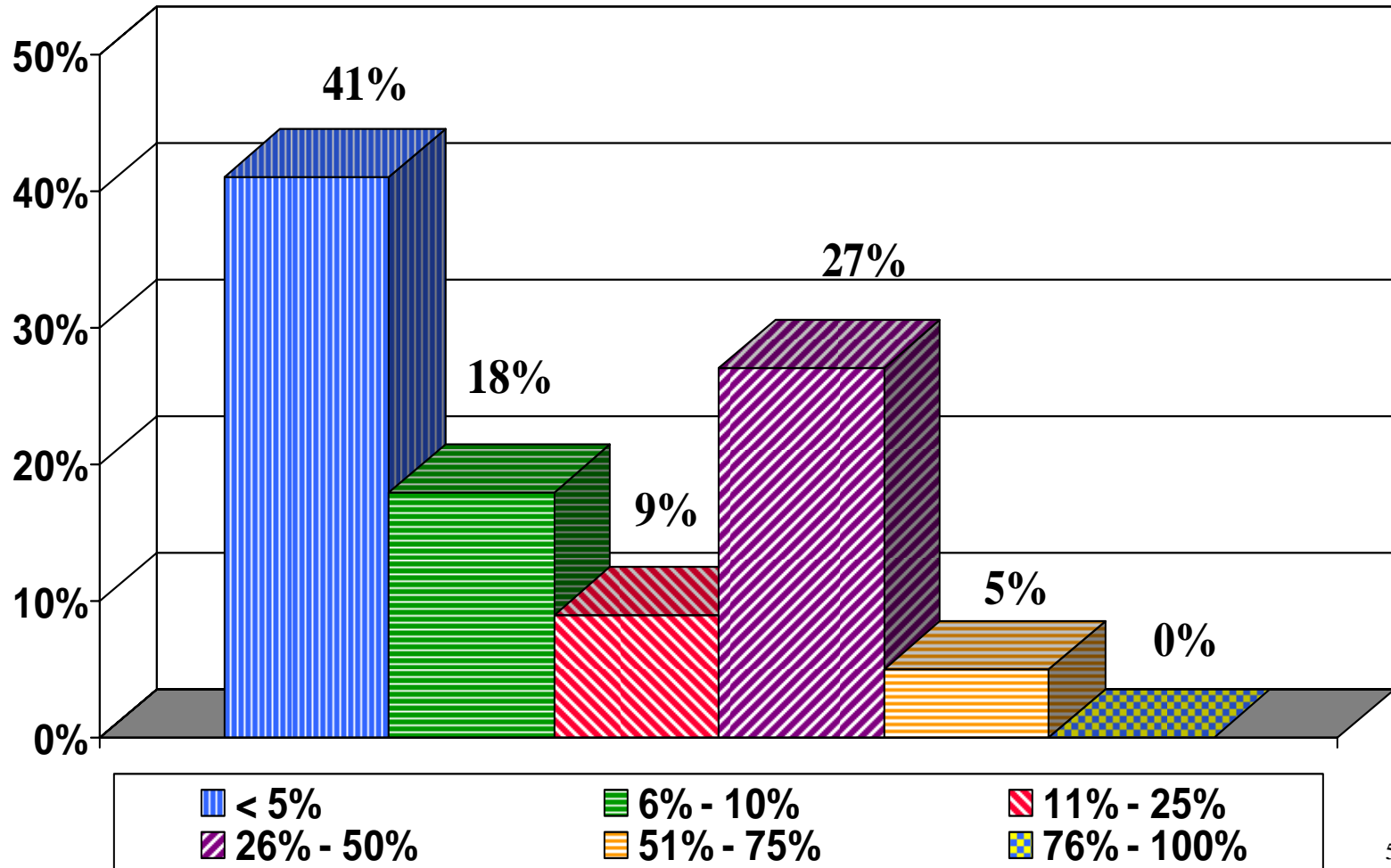



## *WEDI NPI Industry Readiness Assessment*

# Information System Vendors

# Can your billing system generate electronic claims in the HIPAA standard format that contain the Billing Provider's NPI and all accompanying data required to support the NPI dual use strategy?

## Information System Vendors

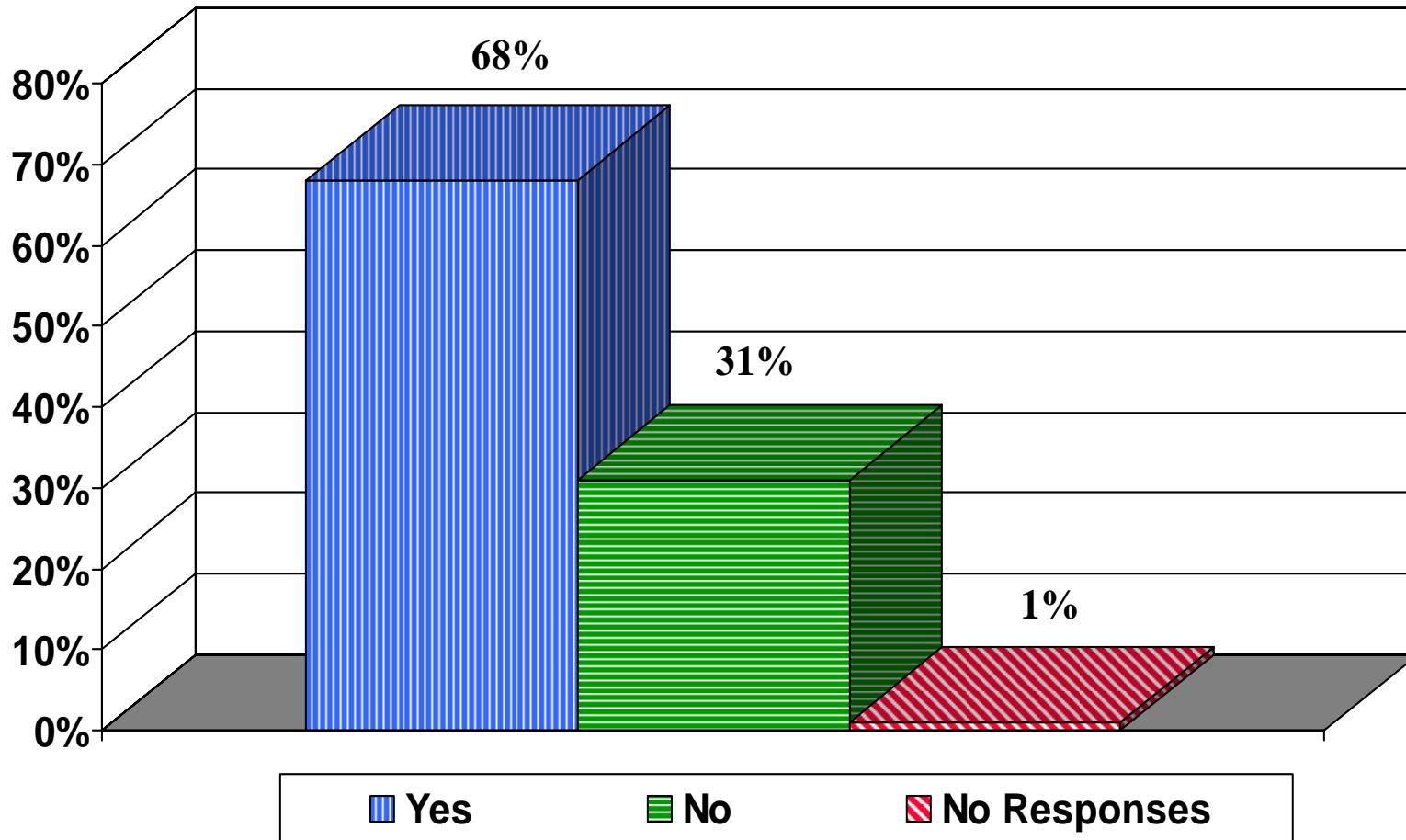



## If you answered no to the previous question when will your system be ready? Information System Vendors

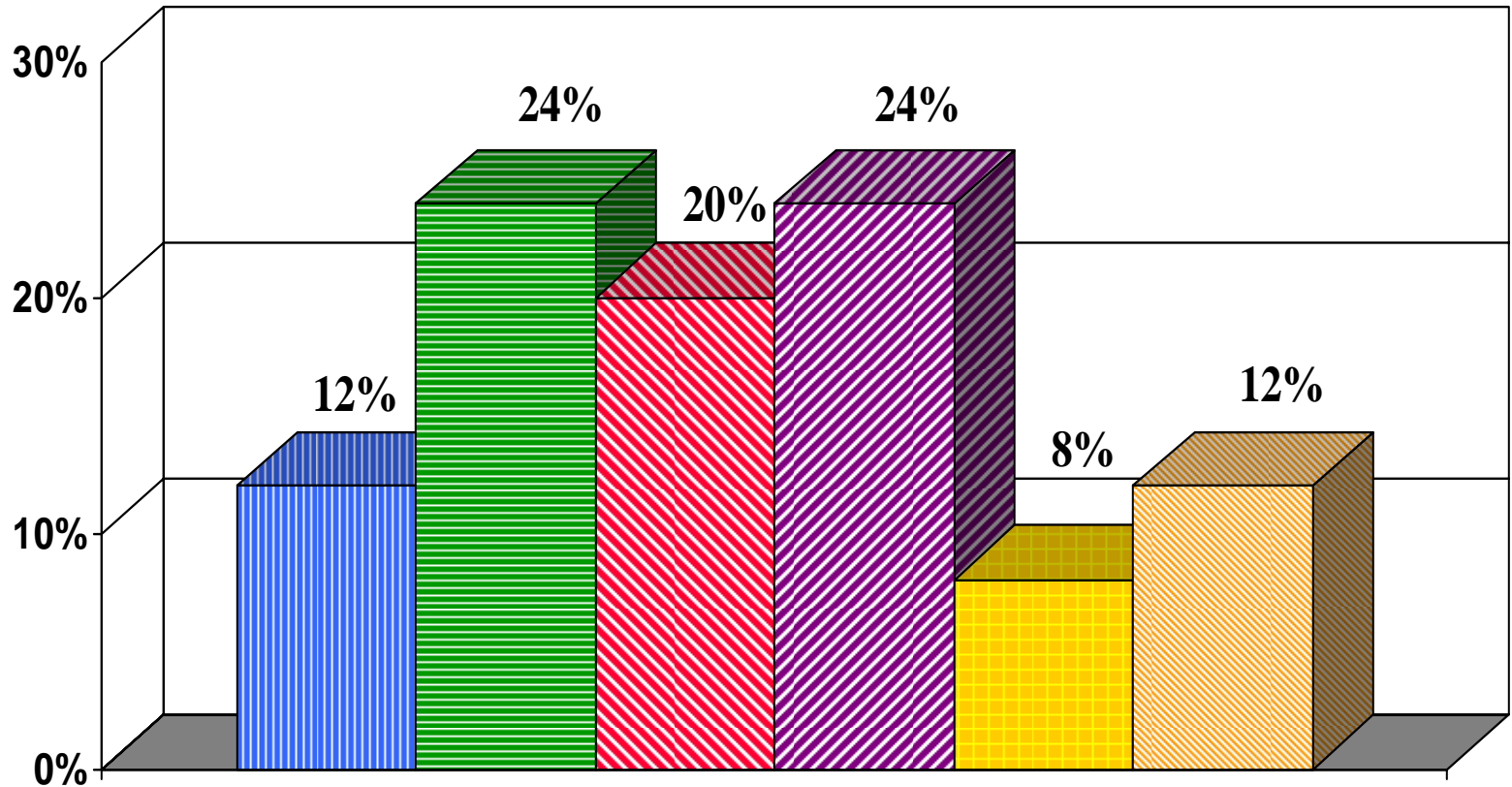

■ Jan-07 ■ Feb-07 ■ Mar-07 ■ Apr-07 ■ May-07 ■ After May 23 2007<sub>57</sub>

**What percentage of your installed client base have received all required system updates needed to generate electronic claims containing both legacy identifiers and NPI (dual use)?**  
**Information System Vendors**

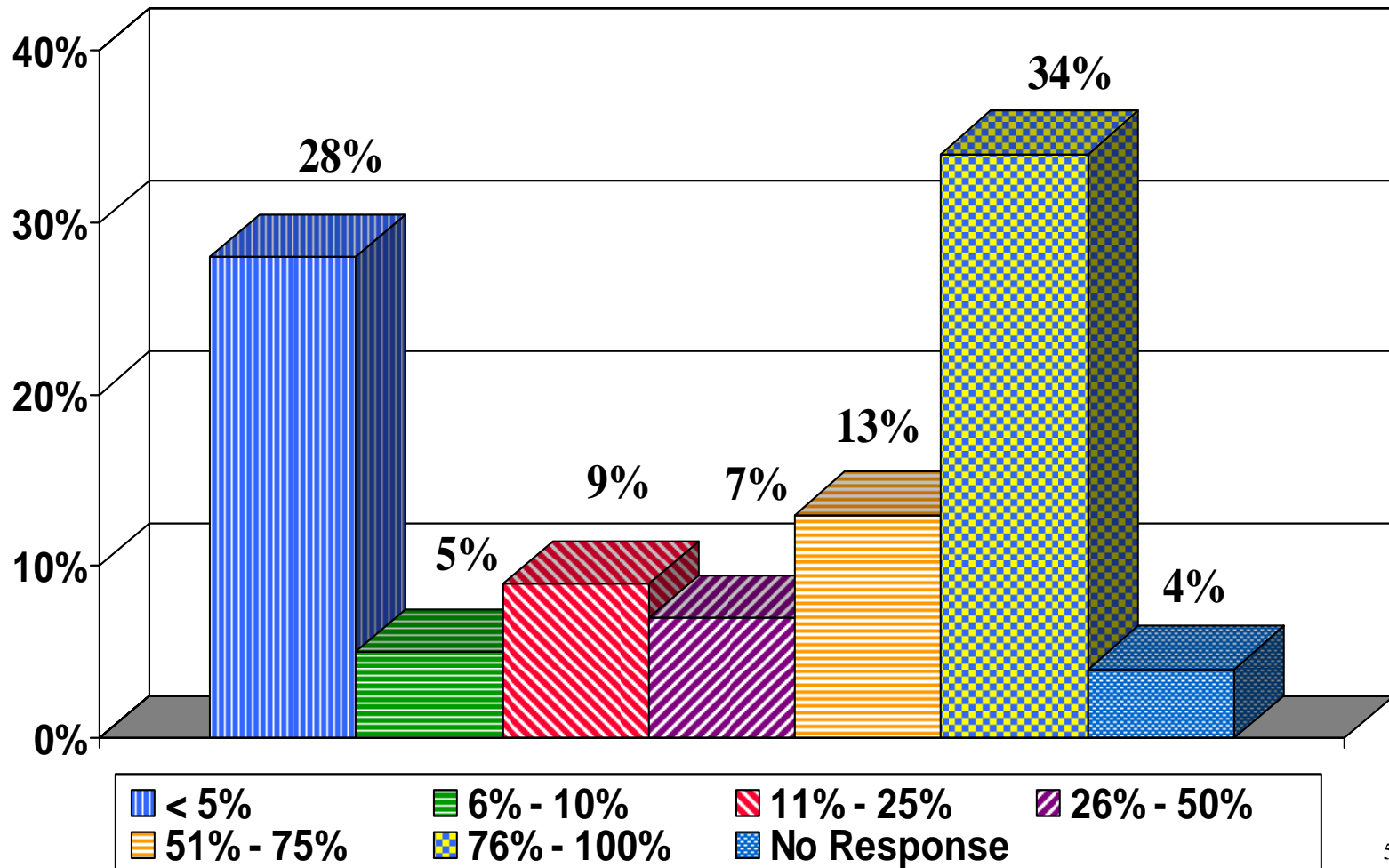

## Can your application currently generate electronic claims containing NPI only? Information System Vendors

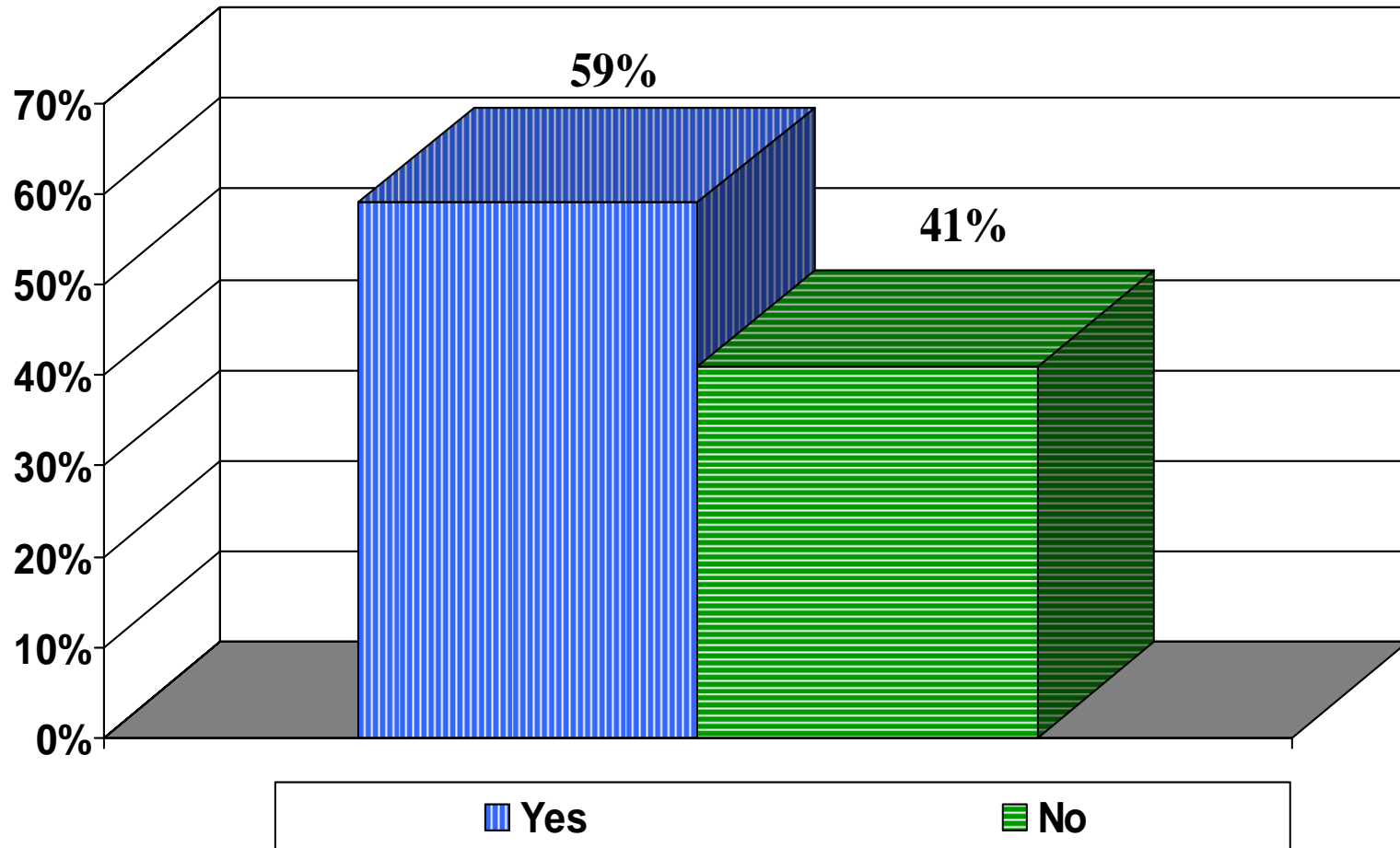

If you answered no to the previous question please  
indicate below the month your application will be able  
to generate electronic claims containing NPI only  
Information System Vendors

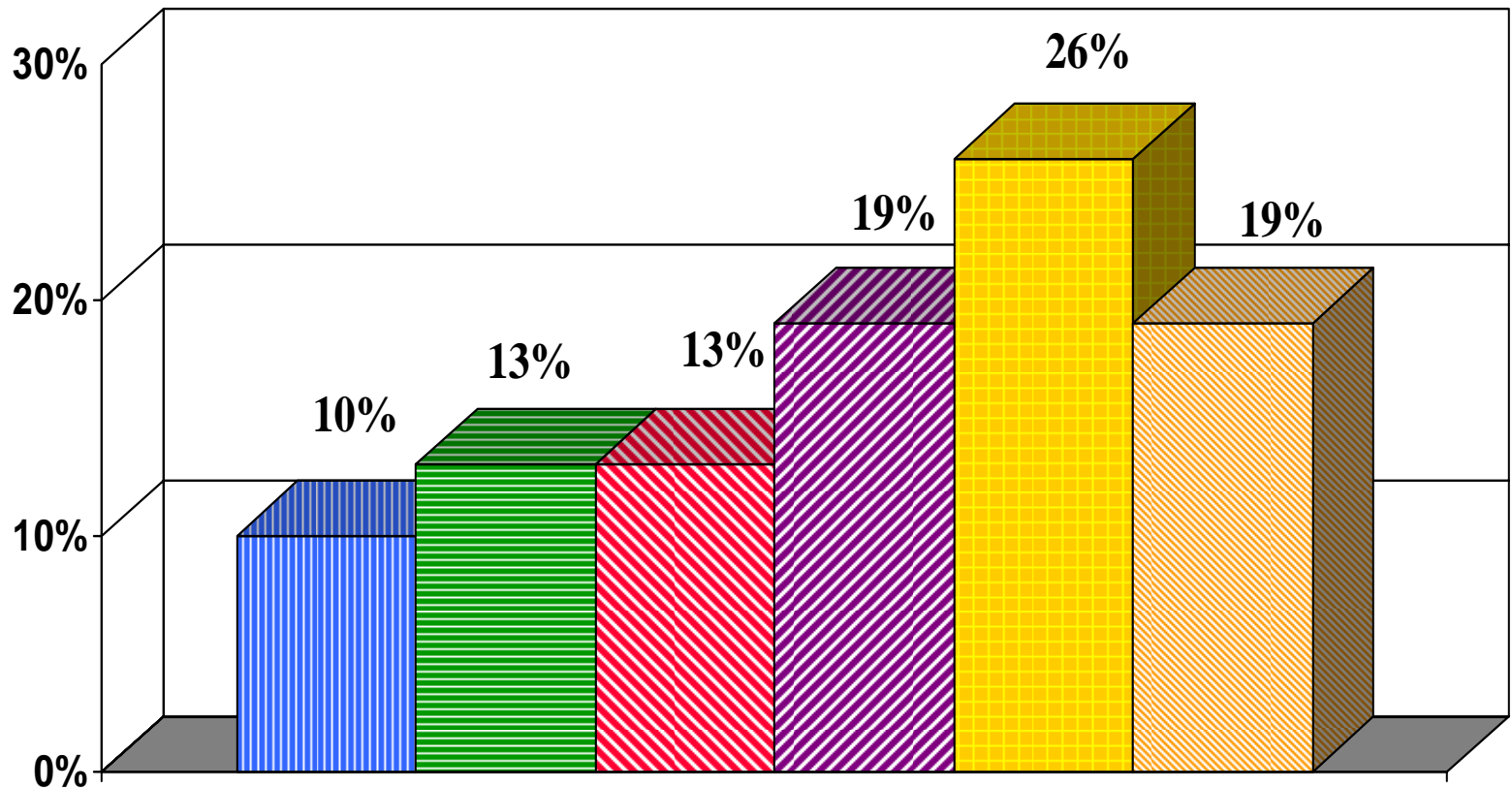

■ Jan-07 ■ Feb-07 ■ Mar-07 ■ Apr-07 ■ May-07 ■ After May 23 2007<sub>60</sub>

**What percentage of your installed client base have received all required system updates needed to generate electronic claims containing NPI only?**  
**Information System Vendors**

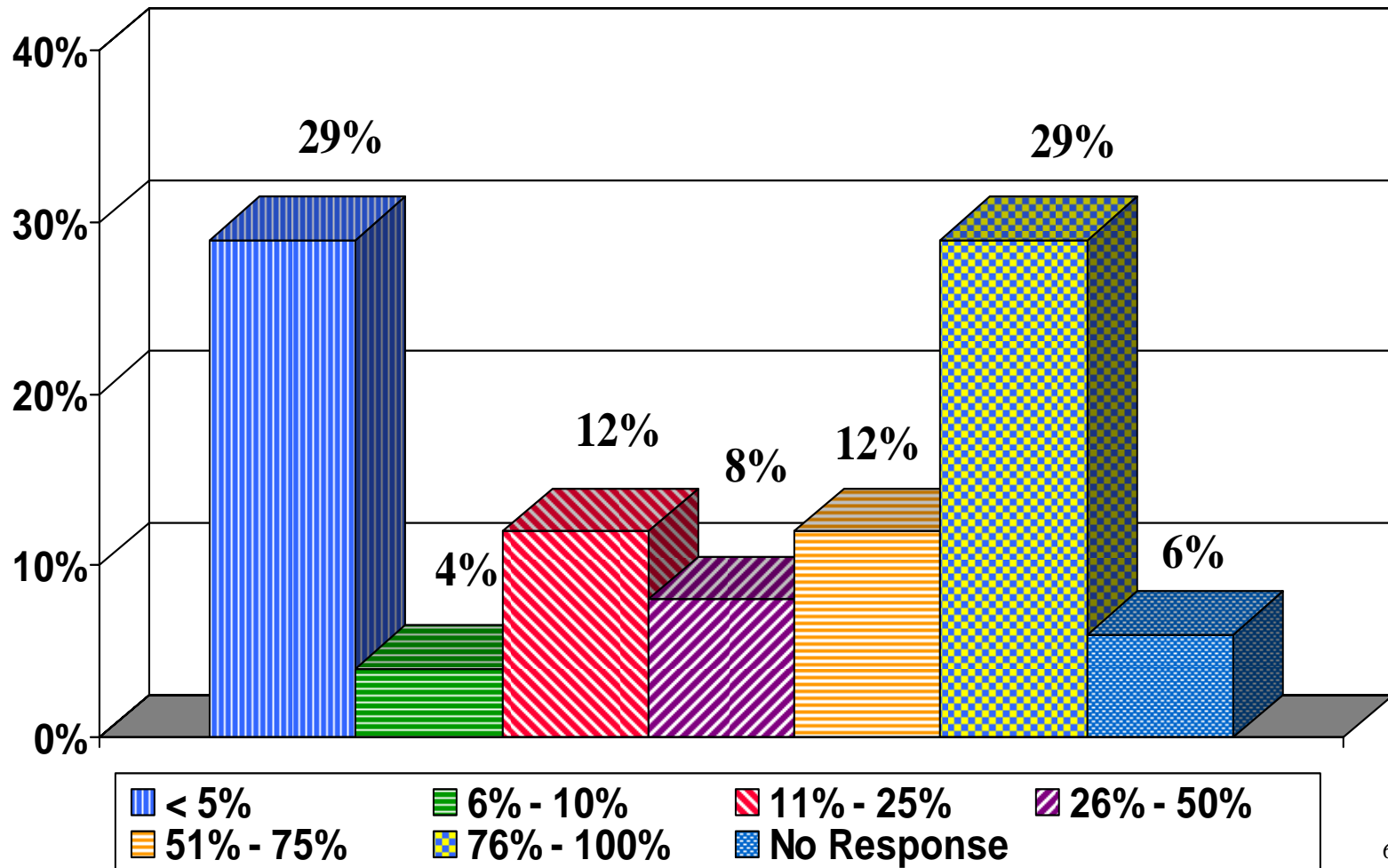

## ***NPI Survey Conclusions***

- ◆ Survey participants are leaders in the NPI work effort
  - They have invested time, resources, and capital
  - Many are struggling to meet the May 23rd deadline
  - Some will not meet the May 23rd deadline
- ◆ It is questionable whether non-survey participants have adequately invested in NPI and therefore at a greater risk of not meeting the May 23rd deadline
- ◆ Provider enumeration rates appear to have increased
  - 95% respondents have an NPI
- ◆ Reasons for not having an NPI evidence that continued education and outreach is needed
  - 17% - Lack of time
  - 17% - Confused about subparts
  - 31% - Confused about who needs an NPI

## *NPI Survey Conclusions*

- ◆ There is still a lack of communication between providers & trading partners
  - Providers may not fully understand who they need to report their NPIs to
  - Non-enumerated Providers are survey non-responders
- ◆ Statistical Support
  - 26% of Providers indicated they have already communicated their NPI to their payers or trading partners
  - 11% of Payers indicated they have received >50% of their Providers' NPIs
  - 5% of Clearinghouses indicated they have received >50% of their Providers' NPIs
  - 70% of Payers are receiving <5% of claims with NPIs

## *NPI Survey Conclusions*

### ◆ Dual Strategy Myth

- 43% of Providers (372) cannot generate an electronic claim with the Billing Provider's NPI and all accompanying data to support dual use strategy
  - 37% (135) of these will be able to between April 1st and May 23rd
  - 10% (39) of these will be able to after May 23rd
- 31% of Vendor systems (23) cannot generate an electronic claim with the Billing Provider's NPI and all accompanying data
  - 32% (8) of these will be able to between April 1st and May 23rd
  - 12% (3) of these will be able to after May 23rd
- 32% of Payers (50) cannot currently accept dual strategy claims
  - 34% (20) of these will be able to between April 1st and May 23rd
  - 13% (8) of these will be able to after May 23rd



## *NPI Survey Conclusions*

### ◆ Dual Strategy Myth Reasons

- Information systems continue to be a barrier to implementation, due to issues such as lack of systems capabilities, vendor products delivery schedule,
- There will be little to no time available for a significant portion of the industry to fully test prior to May 23rd (regardless of whether testing is true test environment or production testing)

## ***NPI Survey Conclusions***

- ◆ NPI only cannot be achieved 100% industry-wide on May 23rd
  - 89% of Providers (770) are not submitting claims with NPI only
    - 41% (319) of these will be able to between April 1st and May 23rd
    - 19% (147) of these will be able to after May 23rd
  - 41% of Vendor systems (31) cannot generate an electronic claim with NPI only
    - 45% (14) of these will be able to between April 1st and May 23rd
    - 19% (6) of these will be able to after May 23rd
  - 85% of Payers (132) cannot currently accept NPI only claims
    - 44% (57) of these will be able to between April 1st and May 23<sup>rd</sup>
    - 47% (61) of these will be able to after May 23rd



# Thank you!

- ◆ Thanks to the following WEDI members for their work with the WEDI NPI survey and results:

Lonnie Hardin, EVP (MedAvant)

Michael Ubl, Director (BCBS Minnesota)

Gail Kocher, Technical Business Analyst (Highmark)