

Compliance Is Mandatory.  
Complexity Is Not.™



Improving Global Compliance for the Life Science Industry

# MediSpend | Insight Analytics

Mini Summit 8: Analytics with Reference to Transparency and/or Monitoring

Tuesday, April 9, 2019

The 13<sup>th</sup> International Pharmaceutical and Medical Device Compliance Congress

Athens, Greece



# MediSpend | Insight Analytics

## Terminology, Definitions and Architecture



## Terminology and Definitions

---

Item	Description
LDM	Logical Data Model – A representation of a system’s database expressed in a way that is independent of the underlying database structure. This model is usually sufficient to depict how data elements relate to each other
Attribute	An element or property used to describe something about a row of data such as type, color, name, or location.
Dimension	A structure that represents categories of data. Common dimensions are covered recipient, state, country, specialty and time (calendar). Many attributes are part of a dimension.
Measure and Metric	<p>A measure of a numeric value that represents a tangible quantity of something important for the business to track (i.e. spend amount, expense amount).</p> <p>A metric captures some higher function such as spend amount per day, total spend, etc...</p>

## Terminology and Definitions

---

Item	Description
Fact	A significant event or occurrence in the business, typically accompanied by attributes of dimensions. A Transfer of Value is a typical fact containing the spend measure and/or the total spend amount metric.
Aggregate	A function where metrics or measures where multiple rows are grouped together to generate a single value, i.e. average spend, greatest spend, top 10 total spend
Drill-down	The process of navigating in a hierarchical dimension. Drill Down zooms in to more detailed data by changing dimensions.

# Life Science Data & Analytics Ecosystem

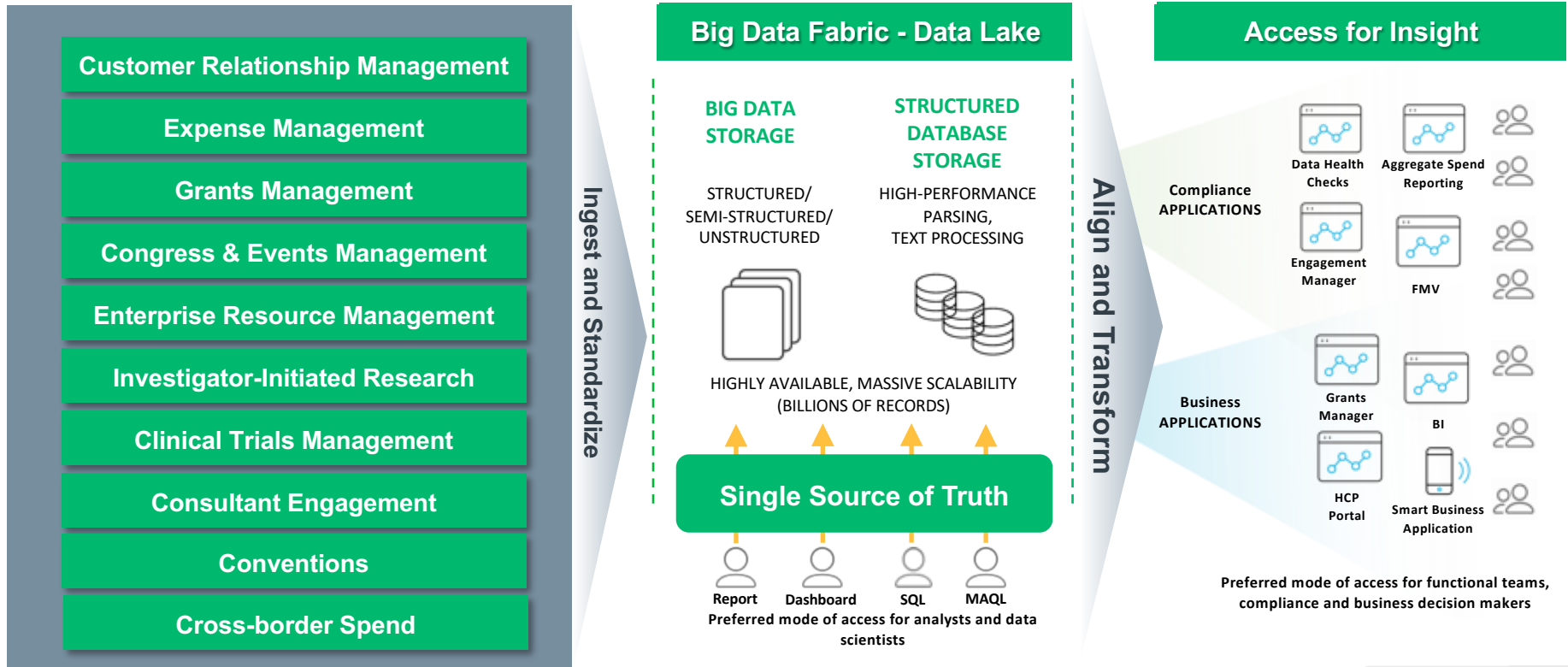

# MediSpend Insight – Data Analytics Platform

Visualize  
Analytics  
Combine  
Store  
Collect



Automated Analytics Engine  
Questions go in...



User Ready Data Store  
Answers come out!

Define key business metrics. Execute business rules to manage risk and monitor compliance.



Integrate and validate data. Aggregate, harmonize and prepare data for business operations.



Gather and store complete history with audit trail functionality.

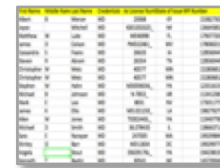

# MediSpend | Insight Analytics

## Use Cases

- Compliance Monitoring
- Business Unit Analysis & Monitoring
- HCP Engagement Monitoring
- Market Analysis & Benchmarks





# MediSpend | Insight Analytics

Compliance Monitoring – Stay ahead of the business



## Compliance Monitoring – Total Spend Cap Alerts

### All Commercial Spend

#### Physician Threshold - Analysis Vs 100K Cap

Physician Name	Credentials	Specialty	% of Cap - 100K	Spend
HOBSON, ROGER	MD	Internal Medicine	367.44%	\$367,444.05
GRECO, George	MD	Internal Medicine	75.91%	\$75,913.50
GRECO, Henrik	MD	Internal Medicine	73.20%	\$73,200.00
HOBSON, Ginger	MD	Internal Medicine	62.66%	\$62,659.51
RAYBURN, DAVID	MD	Orthopedic Surgery	22.90%	\$22,900.00
MANNER, DAVID	MD	Obstetrics & Gynecology	21.00%	\$21,000.00
RAYBURN, DAVID	MD	Cardiology (invasive)	20.75%	\$20,750.00
		Gastroenterology	20.75%	\$20,750.00
RAYBURN, JAMES	MD	Urology	19.73%	\$19,730.00
TAYLOR, DONNICA	PHD	General Practice	18.51%	\$18,513.15
TAYLOR, SCOTTY	MD	Dermatology	17.63%	\$17,625.00

### California (\$1,500 Cap)

#### Physician Threshold - California

Physician Name	Credentials	Specialty	% of Cap - CA	Spend
JORDAN, MARSHALL	MD	Obstetrics & Gynecology	21.79%	\$326.86
HOBSON, STEVEN	MD	General Practice	17.33%	\$259.95
DENHAM, STEPHANIE	MD	Obstetrics & Gynecology	17.25%	\$258.77

- Manage and reduce risk with real-time empirical data
- Spend alerts and threshold warnings

## Field Force Monitoring – Spending Trends – Meals

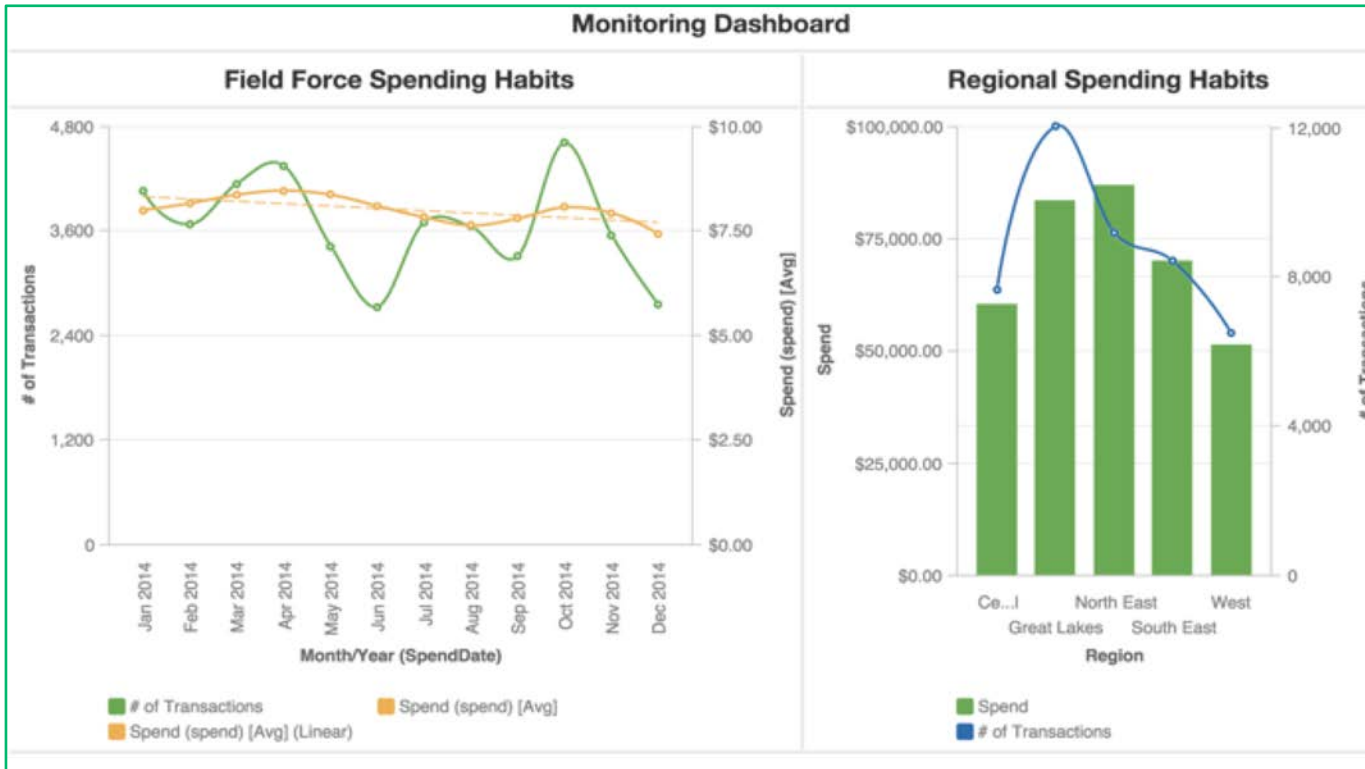

- Compare actual vs. expected spend values in real-time
- Monitor sales force behavior and trends in real-time by region

## Field Force Monitoring – Spending Trends - Meals

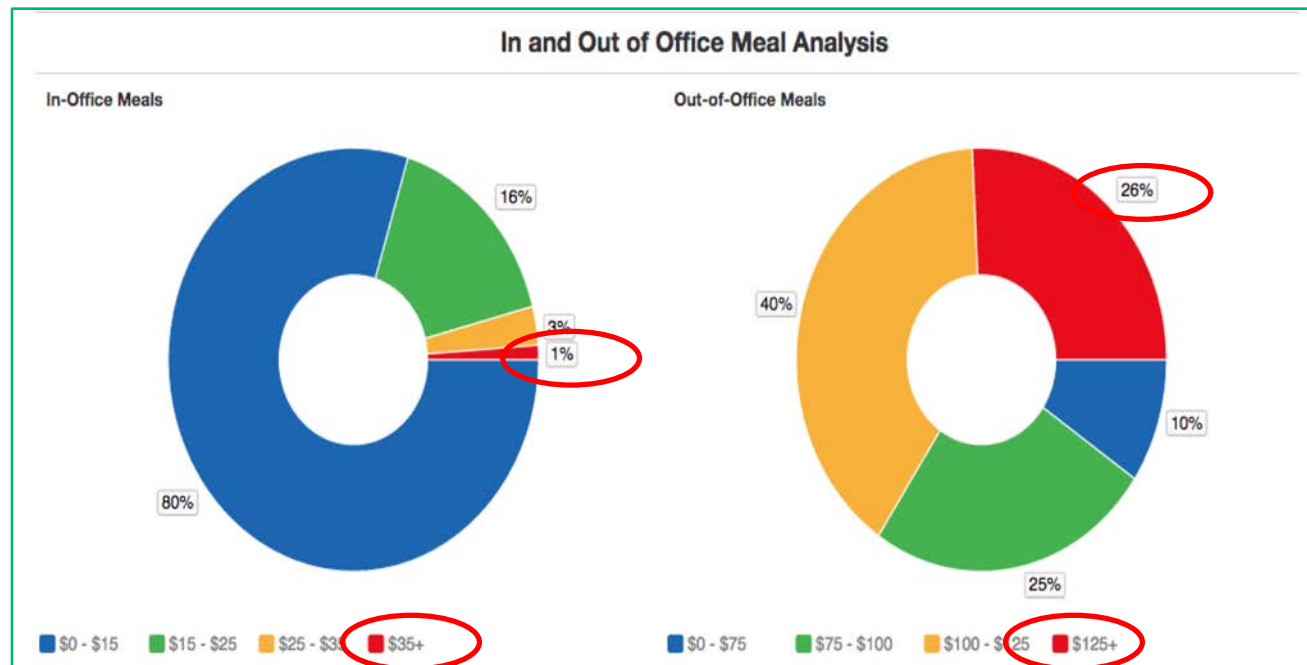

- Identify outliers to industry codes of conduct
- Real-time alerts to non-compliant behavior

# Compliance Monitoring – Off-label Analysis and Alerts

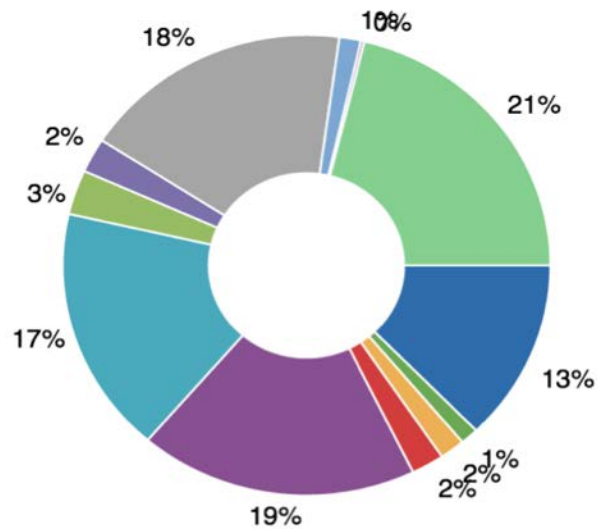

- (empty value)
- ARNP
- CNS
- PAC
- PT
- APN
- CNM
- FNP
- PHARMD
- Resident
- APRN
- CNP
- LPN
- PHD
- RN

Identify transactions with a high number of non-prescriber attendees

Credentials	# of Transactions	Spend
RN	204	\$9,042.25
CNM	70	\$2,450.78
PHARMD	14	\$1,279.07
APN	9	\$541.11
PAC	23	\$464.51
ARNP	4	\$326.56
APRN	13	\$268.02
PT	2	\$127.36
CNS	9	\$119.49
Resident	1	\$77.55



# Physicians vs. Non-Physicians

Non - Physicians at Speaker Programs

- ✓ Analysis of credentialed versus non-credentialed attendees
- ✓ View of Top N in spend driven by filter criteria

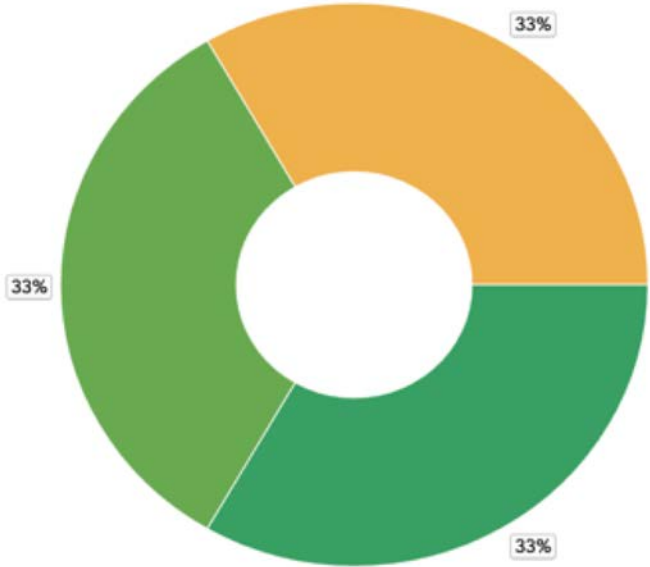

■ Nurse Practitioner (NP) ■ Physical Therapist (PT) ■ Physician Assistant (PA)

## Complete Travel Spend Availability

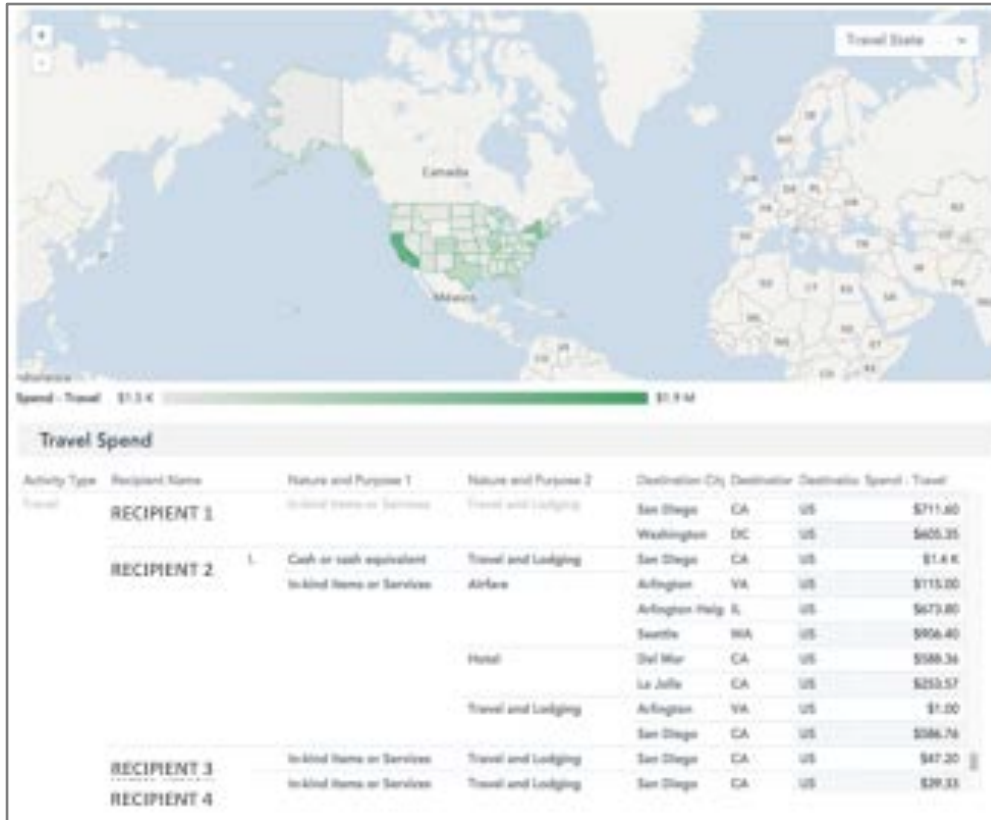

- 📦 Global Nature and Purpose analysis.
- 📦 Spend Activity Type by category
- 📦 Values of 'Travel' and 'Travel and Meals combined' displayed in the Travel Map and Travel Spend report.
- 📦 Alerts, warnings and monitoring dashboards and email notifications.

# Physician Total Spend Outlier Analysis

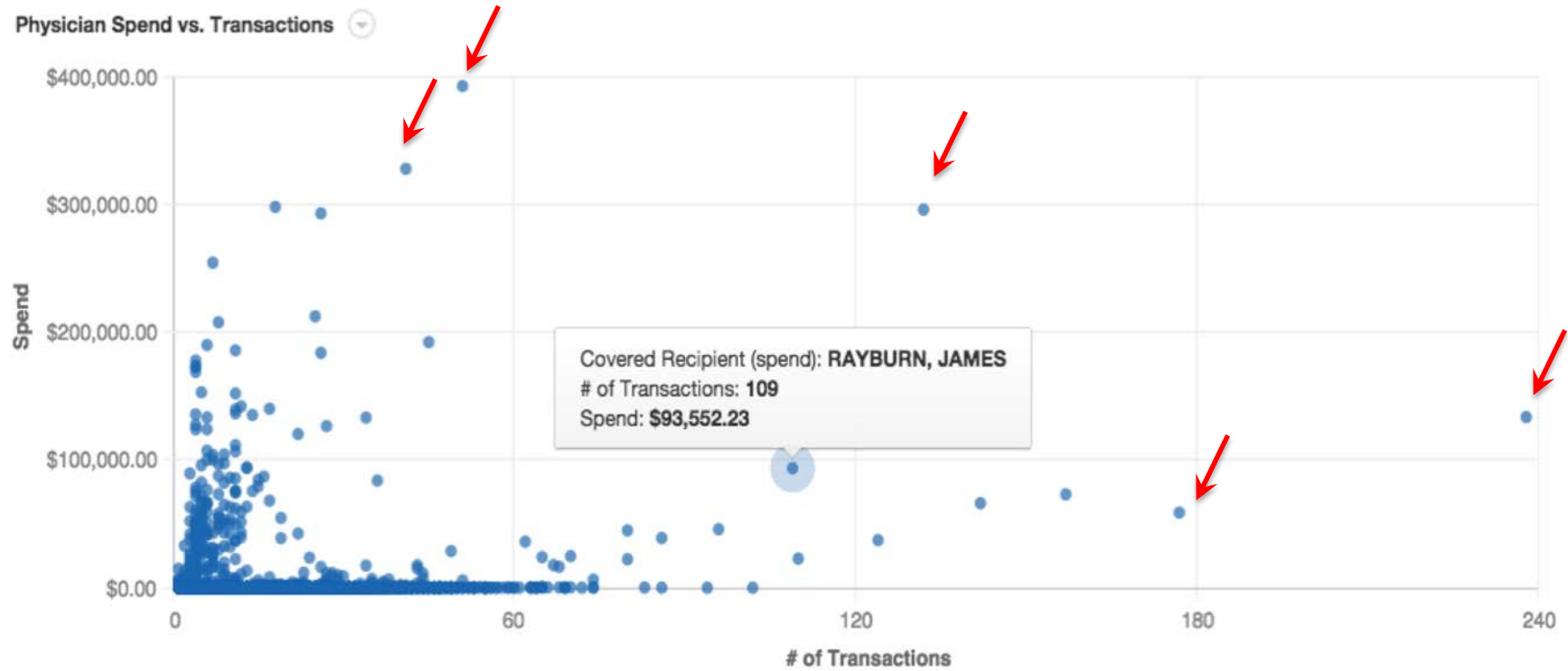



# Compliance Monitoring – FMV Outlier Analysis - Alerts

Tier physicians and monitor unqualified speakers.

## FMV Analysis For Speaker Program Compensation Spend

FMV Analysis - Speaker Program Compensation

Tier	Specialty	Spend	# of Transactions
National	Orthopedic Surgery	\$51,975.00	24
	Cardiology (invasive)	\$46,620.00	21
	Dermatology	\$41,300.00	19
	Urology	\$38,925.00	17
Regional	Obstetrics & Gynecology	\$22,500.00	10
(empty value)	General Practice	\$18,513.15	3
National	Obstetrics & Gynecology	\$18,000.00	8
Regional	Urology	\$17,500.00	11
National	Nurse Practitioner	\$17,430.00	11
Regional	Gastroenterology	\$17,000.00	8

FMV Analysis - Speaker Program Compensation - Pie

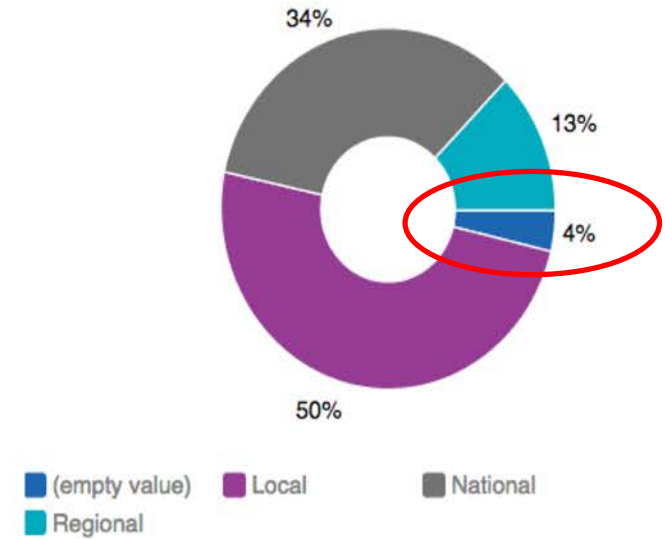

## Certification Tasks = Real-time Monitoring

- Transparency Solutions now support spend certification process using task functionality.
- In the Compliance Dashboard, the Tasks Analysis tab, provides visibility to certification tasks assigned and updated in the MediSpend Transparency Solution Resolution Center.

### Compliance > Task Analysis tab

TASK ID	TITLE	DESCRIPTION	DUE DATE	ASSIGN. STATUS DATE
All	All	All	2018	2018
ASSIGNEE USER EMAIL	ASSIGNED BY USER EMAIL	NOTE	ASSIGNMENT STATUS	PRIORITY
All	All	All	All	All
TASK GROUP L1	TASK GROUP L2	TASK GROUP L3	REMOVED	
All	All	All	No	

**Task Analysis**

Task ID	Title	Cert. Req?	Posted Date	Due Date	Completion Date	Removed?	Priority	Description	Notes	# Assign
---------	-------	------------	-------------	----------	-----------------	----------	----------	-------------	-------	----------

# Clear visualization of what's important – KPIs and KRIs

✔ Embedded KPIs and RPIs that adjust based on filters.

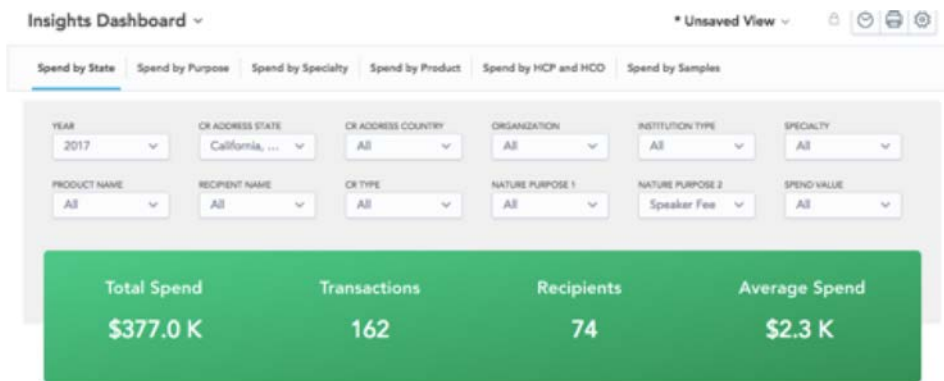

✔ Enhanced color scheme for sharper contrast

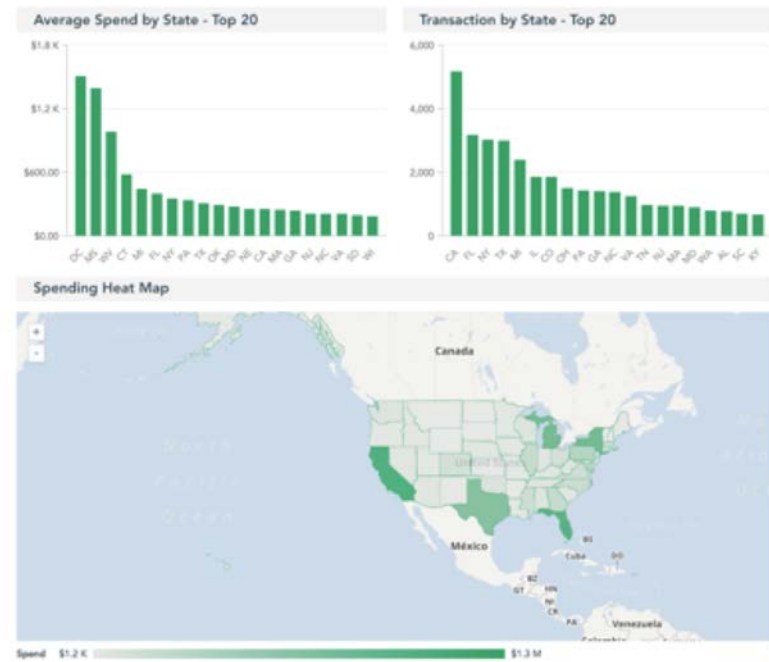

# MediSpend | Insight Analytics

## Business Unit Analysis & Monitoring



# Business Unit Analysis

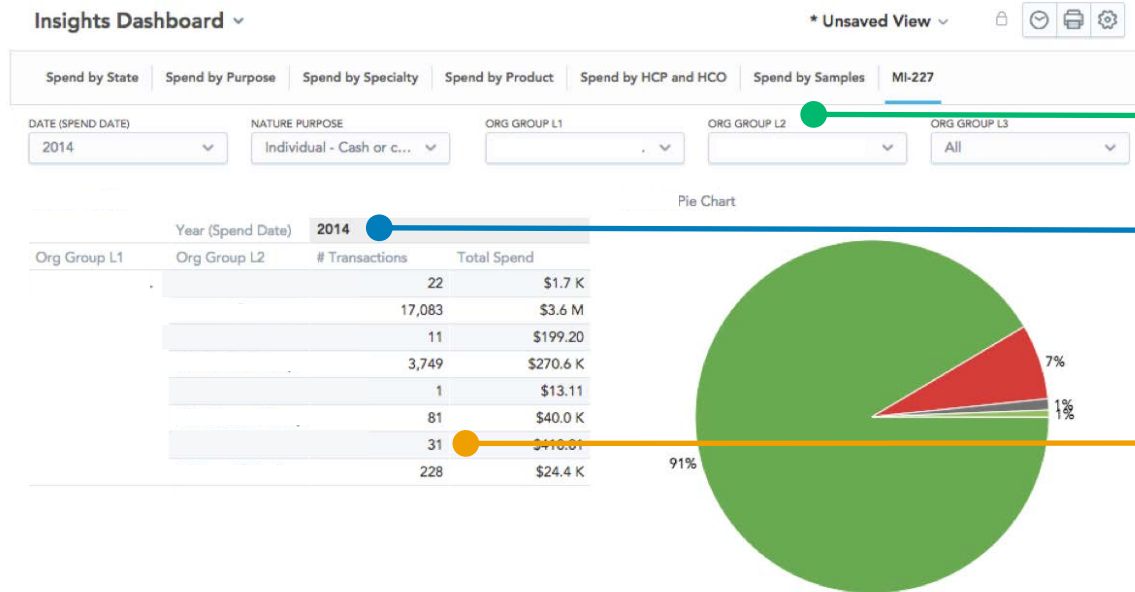

- ✓ Filtering by group and subgroup
- ✓ Filters and Reports for comparing internal business unit performance
- ✓ Hierarchical business unit analysis across common metrics

# Nature Purpose Analysis

Total Spend by Purpose - TOP 10

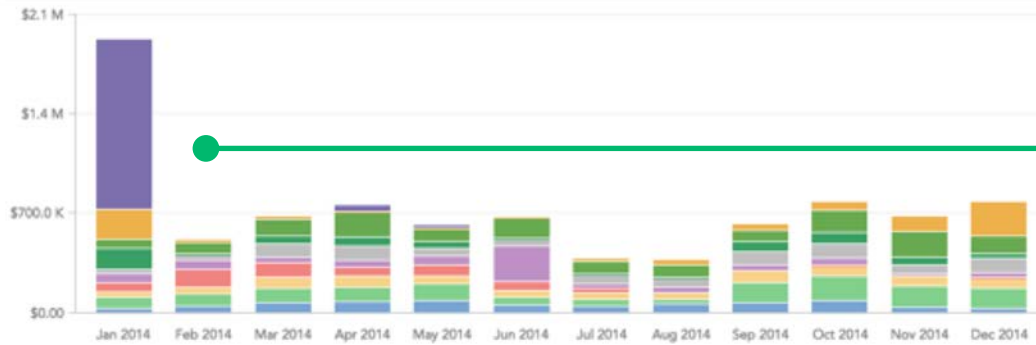

✓ Drill-down to transactional detail

Total Spend by Purpose - Top 20

Nature Purpose	Total Spend	% of Spend
Individual - Cash or cash equivalent - Honoraria   N/A   N/A	\$1.4 M	13.16%
Individual - Cash or cash equivalent - Investment Interest   N/A   N/A	\$1.3 M	12.28%
Individual - Cash or cash equivalent - Consulting Fees   N/A   N/A	\$1.2 M	11.60%
Individual - Cash or cash equivalent - Speaker Fees - Accredited Educational Program   N/A   N/A	\$867.1 K	8.36%
Individual - In-kind Items or Services - Gifts - Privileges   N/A   N/A	\$789.8 K	7.62%
Individual - In-kind Items or Services - Food and Beverage   N/A   N/A	\$743.0 K	7.16%
Individual - In-kind Items or Services - Gifts - Free Product   N/A   N/A	\$732.3 K	7.06%
Individual - In-kind Items or Services - Non Consulting Fees - Travel and Lodging   N/A   N/A	\$611.3 K	5.89%
Individual - In-kind Items or Services - Education - Non Accredited   N/A   N/A	\$579.0 K	5.58%
Individual - In-kind Items or Services - Gifts - Other   N/A   N/A	\$558.4 K	5.38%
Individual - Cash or cash equivalent - Consulting Fees - Other   N/A   N/A	\$528.5 K	5.10%
Individual - In-kind Items or Services - Gifts - Equipment or Product Service / Fees   N/A   N/A	\$299.4 K	2.89%

✓ Detailed Nature Purpose

# Meeting Analysis

Threshold Analysis | Meal Analysis | Specialty Analysis | **Meeting Analysis** | Event Analysis | Event Analysis - N | PMV Analysis | Travel | Reprints/Samples

YEAR: 2015 - 2018 | EVENT NAME: All | EVENT VENUE: All | EVENT IDENTIFIER: All

ORGANIZATION: All | NATURE PURPOSE 1: All

- ✓ Analysis By Venue and Nature Purpose
- ✓ Drill down to Meeting Details By Recipient

Top 5 Meeting Venues



■ CHEF 5 CORNER CAFE  
■ SALS GOOD EATS  
■ THE FIREMAN GROUP  
■ Parker Meriden New Yo  
■ Sheraton Downtown Denver

Top 5 Meeting Nature and Purposes

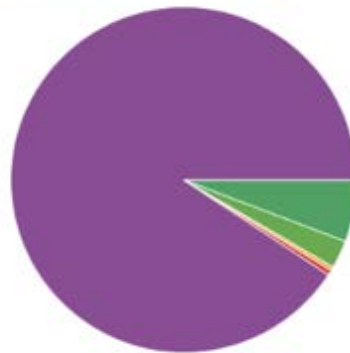

Meeting Details

Event Identifier	Event Venue	Attendees	Home System Id	Recipient Name	Customer Name	# of Transactions
empty value	empty value	empty value				
SP0043				DIETZ, GREGORY M	CHICAGO	1
SP0096				KLAUER, DANIEL GERARD	HS Dental Group	1
SP0105				WILHELM, DAVID FRANKLIN	ZAHNSK	1
SP0111				VARADIS, DEAN CONSTANTINE	HS Dental Group	1
SP0129				KENNEDY, RYAN W	GEORGIA	1
SP14121				GERBEAU, WILLIAM G	OREGON	1
SP14151				EDELSON, DAVID R	CONNECTICUT	1
SP14162				KOLKMAN, MATTHEW S	INDIANA	1
SP14186				MURRY, DONALD R	SOUTHERN VIRGINIA	1
SP14262				PHAM, AMY H	SACRAMENTO	1
SP14464				CHERY, JERRY	FLORIDA NORTH	1
SP14465				CLARKE, KSELY ROBERT	FLORIDA NORTH	1
SP14466				CORN, JACK H	FLORIDA NORTH	1
SP14468				KOTZEL, LEONE	FLORIDA NORTH	1
SP14469				LEPTON, MARC DAVID	FLORIDA NORTH	1
SP14470				LEVSKY, STANLEY SHEPARD	FLORIDA NORTH	1

# Specialty and Product Analysis

Threshold Analysis | **Specialty Analysis** | Event Analysis | Travel | Business Rules | All -Meal Analysis | Meal Analysis - N

YEAR	CR ADDRESS STATE	CR ADDRESS COUNTRY	ORGANIZATION	DATA SOURCE	SPECIALTY
2015 - 2018	All	All	All	All	All
PRODUCT NAME	RECIPIENT NAME	SLN STATE	CREDENTIALS	NATURE PURPOSE 1	NATURE PURPOSE 2
All	All	All	All	All	All
EXPENSE ORIGINATOR					
All					

Product and Specialty Analysis: Top 10 Specialties by Spend Amount Across Top 5 Products



Product Name

- Anesthesiology
- Internal Medicine Endocrinology, Diabetes & Metabolism
- Pediatrics
- Physician Assistant
- Counselor Addiction (Substance Use Disorder)
- Nurse Practitioner Family
- Physical Therapist

✓ Analysis By Specialty and Product Drill down to Meeting Details By Recipient

✓ View of Top N Specialty in spend by Top X Product driven by filter criteria



# Specialty and Credential Analysis

Specialty Analysis		
Specialty	Spend	# Transactions
Pediatrics	\$11.1 K	3
Physical Therapist	\$500.00	1
Anesthesiology	\$145.00	2
Internal Medicine Endocrinology, Diabetes & Metabolism	\$101.00	1
Nurse Practitioner Family	\$45.00	1
Physician Assistant	\$28.00	1

✓ Analysis By Specialty and Professional Credential

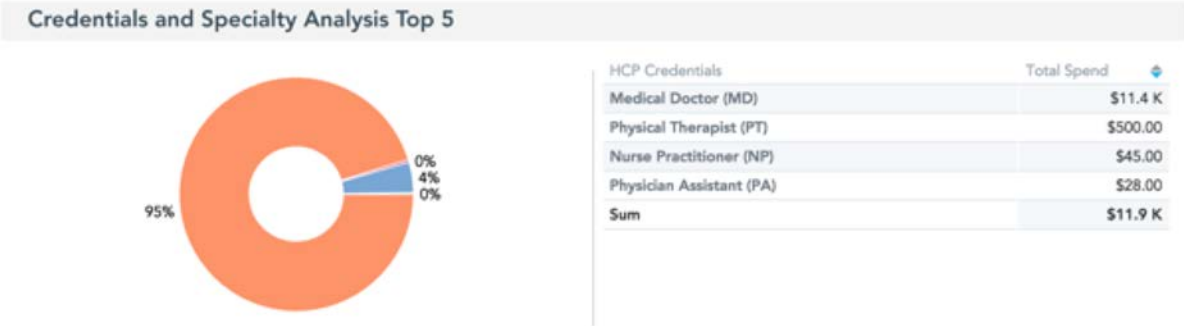

✓ View of Top N in spend driven by filter criteria

## Report Generation – Dashboard view to generate custom reports

Custom Reports may be created using the MediSpend Insight embedded analytics tool.

Users have the ability to select filters, drill down into transactional data and export in multiple formats

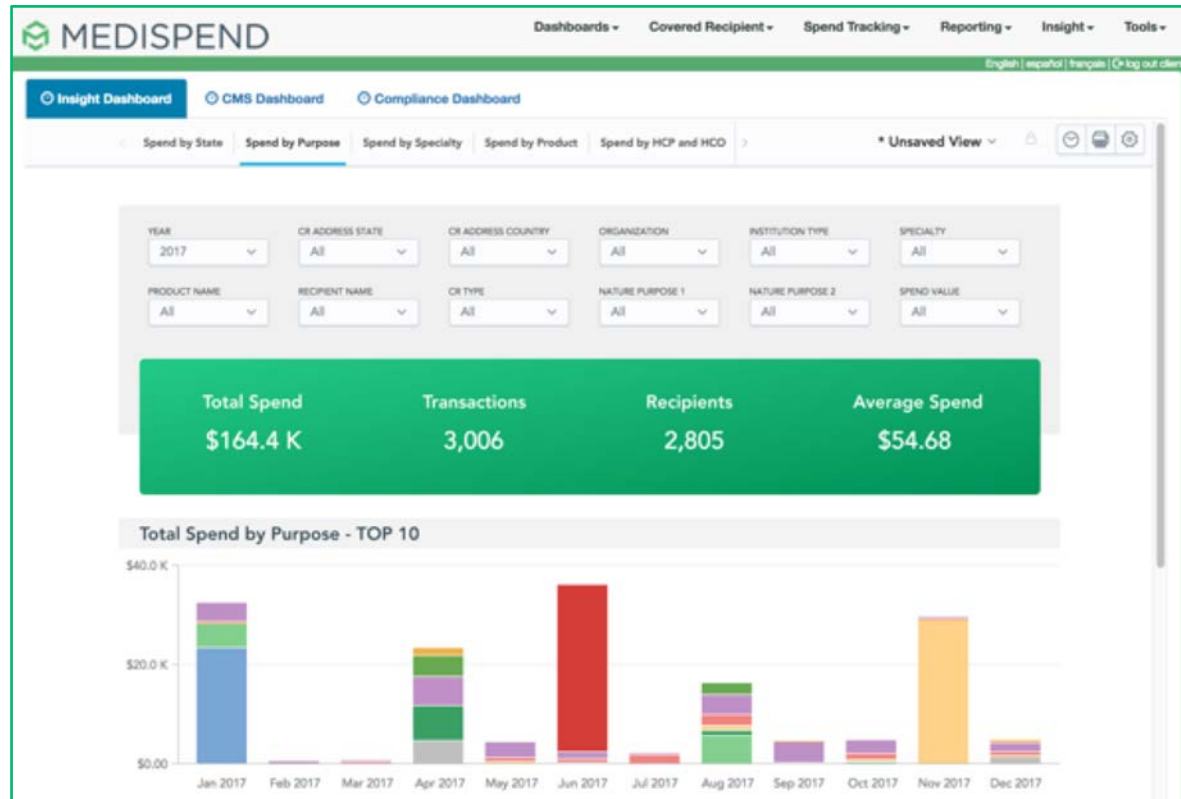

# Analysis of Spend by Specialty for (HCPs)

YEAR: 2011 - 2018  
 CR ADDRESS STATE: All  
 CR ADDRESS COUN...: All  
 ORGANIZATION: All  
 INSTITUTION TYPE: All  
 SPECIALTY: All  
 PRODUCT NAME: All  
 RECIPIENT TYPE: Individual  
 RECIPIENT NAME: ADAMS, L...  
 NATURE PURPOSE 1: All  
 NATURE PURPOSE 2: All  
 SPEND VALUE: All  
 SPECIALITY TYPE: All

Total Spend	Transactions	Recipients	Average Spend
\$125.00	1	1	\$125.00

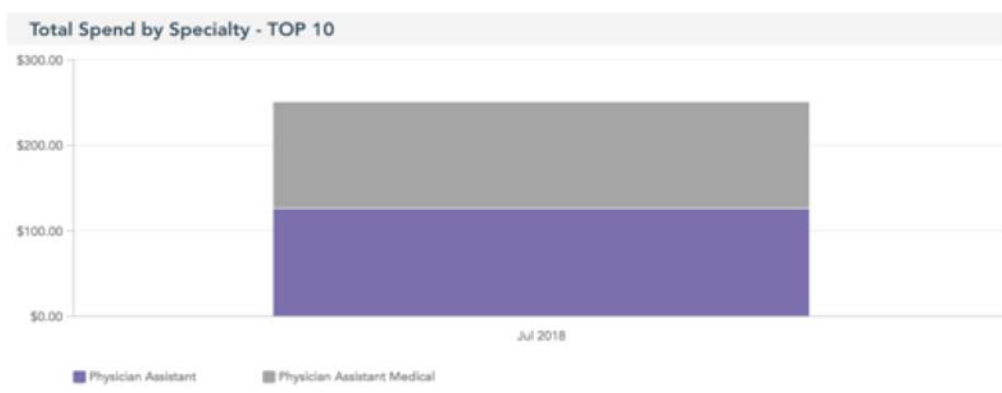

Total Spend by Specialty - Top 20

Specialty	Total Spend	% of Spend
Physician Assistant	\$125.00	100.00%
Physician Assistant Medical	\$125.00	100.00%

- Review multiple specialties, thresholds, alerts, and warnings.
- Data triggers emails and alerts in real-time.
- Predictive analysis to provide warnings of risk for future events.
- Customize

# Enhanced Teaching Hospital Search

SPEND YEAR: 2016  
 MANUFACTURER OR GPO: All  
 PHYSICIAN: All  
 NATURE: All  
 FORM OF PAYMENT: All  
 DEVICE: All  
 PRODUCT: All  
 PHYSICIAN SPECIALTY: All  
 COVERED RECIPIENT TYPE: Covered Recipient...  
 TEACHING HOSPITAL NAME: Cleveland Clinic Fl...

Total General Spend	Total Transactions	Average per Transaction
\$10.5 M	839	\$12.5 K

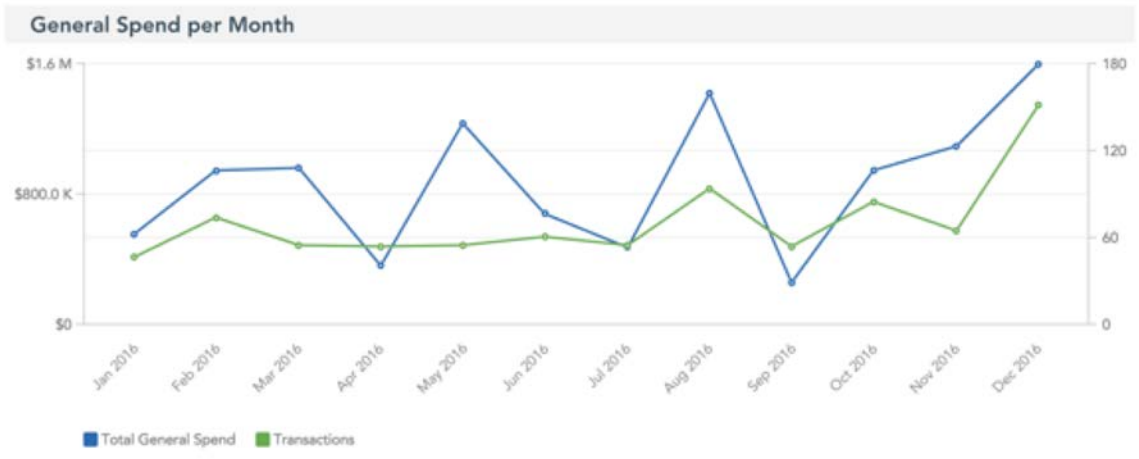

Use US Open Payments data to compare historical spend over time to real-time spend to monitor spend vs. competitors.

# MediSpend | Insight Analytics

## HCP Engagement Monitoring



# HCP Engagement Monitoring & Analysis

## Needs Assessment Detail

ID	Year	Title	Version	Status	Region	Functional Area	Business Unit	Forecasted \$	Forecasted Hours
00001	2017	AMER Training &	0	RELEASED	Americas	Compliance	Custom Name 1	0.00	0
			2	CLOSED	Americas	Training & Education	Custom Name 1	6,230,200.00	3,906
			2	APPROVED	Americas	Training & Education	Custom Name 1	6,230,200.00	3,906
			2	APPROVED	Americas	Training & Education	Custom Name 1	567,220.03	409
			2	APPROVED	Americas	Training & Education	Custom Name 1	0.00	0
			1	CLOSED	Americas	Training & Education	Custom Name 2	3,259,914.07	3,722
			1	CLOSED	Americas	Advisory Group	Custom Name 2	131,066.15	0
			5	APPROVED	Americas	Training & Education	Custom Name 2	271,578.52	448
			3	APPROVED	Americas	Training & Education	Custom Name 2	3,070,200.00	3,508
			2	APPROVED	Americas	External Research	Custom Name 2	4,150.80	0
			5	APPROVED	Americas	External Research	Custom Name 2	59,144.15	0
			1	APPROVED	Americas	External Research	Custom Name 2	100,576.00	0
			3	APPROVED	Americas	External Research	Custom Name 2	5,106.93	0
			3	DRAFT	Americas	Clinical Affairs	Custom Name 2	0.00	0
			4	APPROVED	Americas	External Research	Custom Name 2	210.00	0

**Engagement Manager**

Needs Assessment | Engagements | HCE Activity & Payments

### Needs Assessment Dashboard

**MEDISPEND**

YEAR: All

STATUS: All

REGION: All

FUNCTIONAL AREA: All

BUSINESS UNIT: All

TITLE: All

NEEDS ASSESS...: All

OWNER USER ID: All

EFFECTIVE DATE: 2017

EXPIRY DATE: 2017

#### Needs Assessment Summary

Legend: APPROVED (Green), CLOSED (Orange), DRAFT (Blue), IN\_REVIEW (Red), RELEASED (Purple)

Year (Effective Date): 2017

Total Count: 73

Legend: APPROVED (Green), CLOSED (Orange), DRAFT (Blue), IN\_REVIEW (Red), RELEASED (Purple)



## Real-time monitoring of upstream HCP engagements

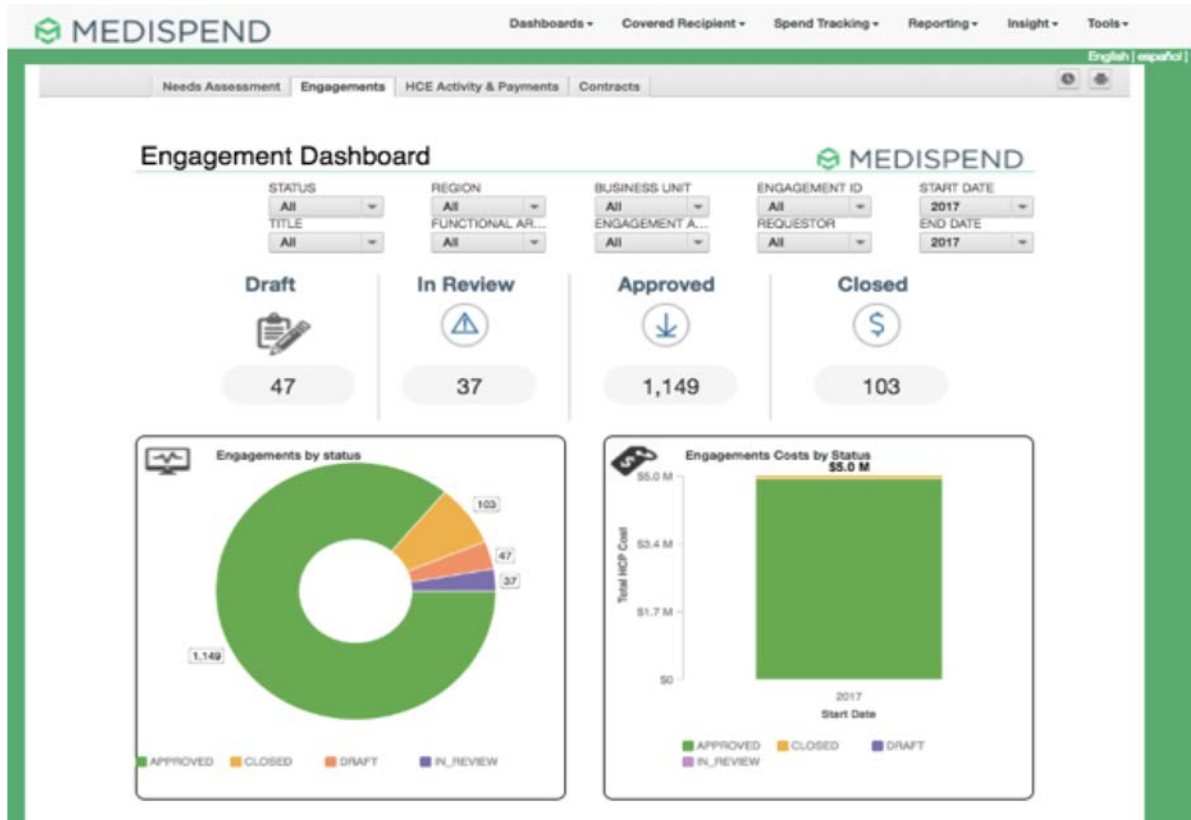

- Real-time monitoring of HCP engagements
- Filters provide unlimited data analysis and reports
- Ability to set alerts and warnings
- Access from any mobile device – fully responsive

## Manage and monitor contracts and link to remittance payments

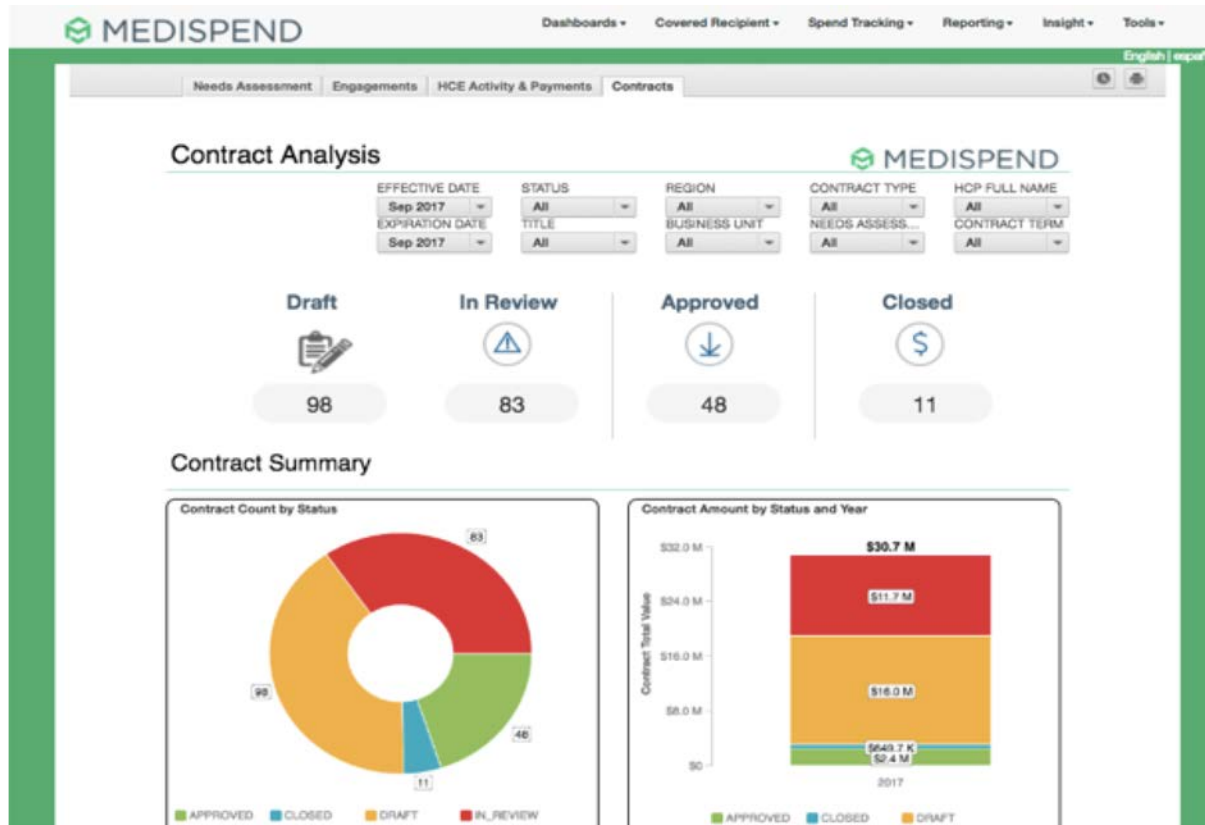

- Monitor Contract status in real-time
- Filters provide unlimited data analysis and reports
- Ability to drill down into data from any graph
- Access from any mobile device – fully responsive



## Monitor HCP payments in real-time

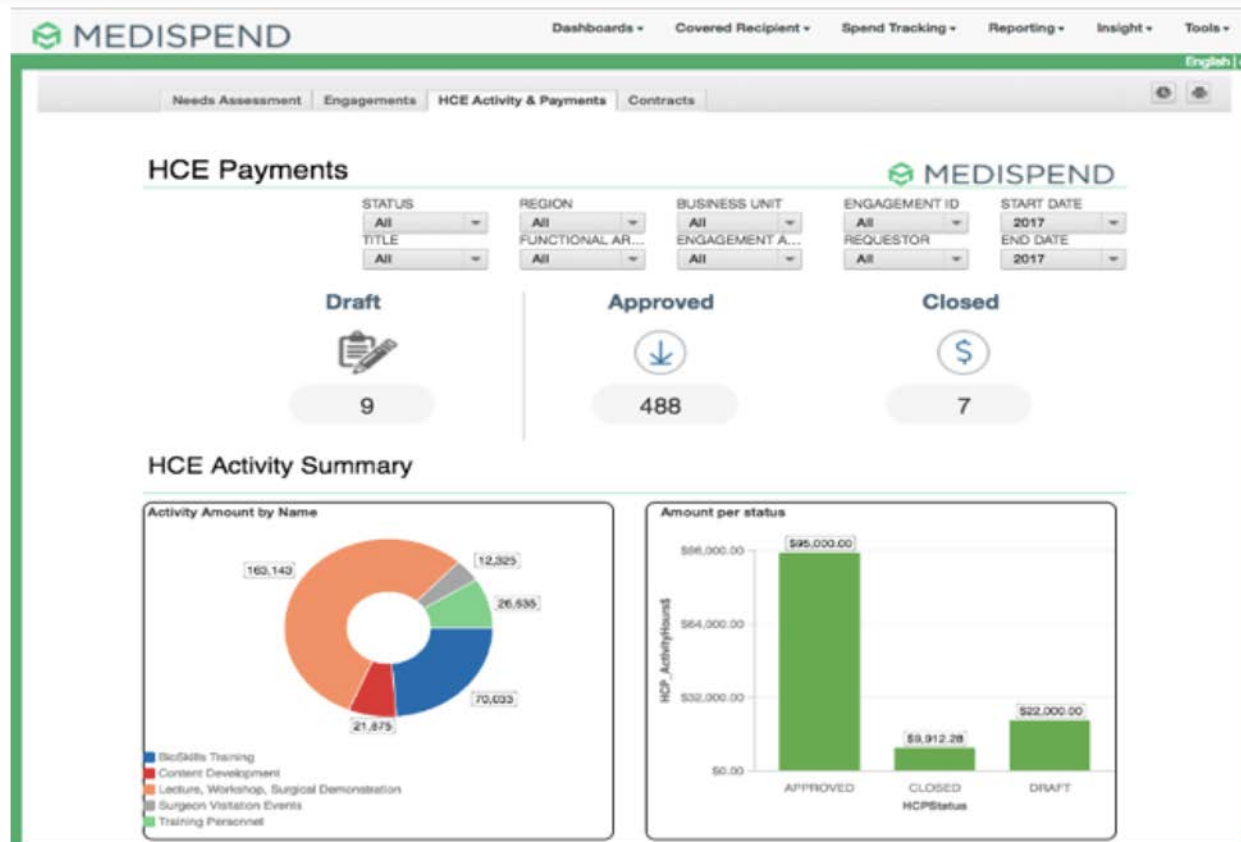

- Monitor HCP Spend in real-time
- Access one click reports from dashboard
- Ability to drill down into data from any graph
- Access from any mobile device – fully responsive

# MediSpend | Insight Analytics

Market Analysis & Benchmarks – See into the future



# US HCP Competitive Spend Monitoring – CMS Data

Ability to drill down by physician spend

SPEND YEAR: 2016 | MANUFACTURER OR GPO: Sanofi and Genzy... | PHYSICIAN: All | NATURE: Consulting Fee

Select the manufacturer above. Below, view competitor manufacturers who paid the same physician as the manufacturer you selected.

### Competitor Manufacturers

Drilldown Available

Manufacturer or GPO	Spend on Physic	Records
SANOFI-AVENTIS U.S. LLC	\$4,677,080.16	1,027
GENZYME CORPORATION	\$4,109,573.10	1,242
Biogen Idec Inc.	\$1,190,525.95	236

### Physicians by Competitor Manufacturers

Drilldown Available

Physician	Manufacturer or GPO	Spend on Physic	Records
JOEL GELFAND	Pfizer Inc.	\$341,555.75	8
JAY SKYLER	Dexcom, Inc.	\$327,318.52	1
JOHN REDMAN	SANOFI-AVENTIS U.S. LLC	\$175,200.00	1
	SANOFI-AVENTIS U.S. LLC	\$147,967.00	22
	SANOFI-AVENTIS U.S. LLC	\$133,745.00	76
	SANOFI-AVENTIS U.S. LLC	\$112,880.00	44
	SANOFI-AVENTIS U.S. LLC	\$97,855.05	14
	SANOFI-AVENTIS U.S. LLC	\$97,536.00	10
	Boehringer Ingelheim Pharr	\$97,350.00	1
	AbbVie, Inc.	\$96,250.00	6
	SANOFI-AVENTIS U.S. LLC	\$95,433.00	12
	SANOFI-AVENTIS U.S. LLC	\$94,947.00	14
	Amgen Inc.	\$89,210.00	13
	SANOFI-AVENTIS U.S. LLC	\$88,776.00	12
	Galderma Laboratories, L.P.	\$87,712.50	11

SPEND YEAR: 2016 | MANUFACTURER OR GPO: Sanofi and Genzy... | PHYSICIAN: JOEL GELFAND | NATURE: Consulting Fee

Select the manufacturer above. Below, view competitor manufacturers who paid the same physician as the manufacturer you selected.

### Competitor Manufacturers

Drilldown Available

Manufacturer or GPO	Spend on Physic	Records
Pfizer Inc.	\$341,555.75	8
Novartis Pharma AG	\$25,400.00	2
Janssen Scientific Affairs, LLC	\$10,800.00	5
SANOFI-AVENTIS U.S. LLC	\$7,574.00	4
Novartis Pharmaceuticals Corp	\$1,800.00	1
E.R. Squibb & Sons, L.L.C.	\$1,625.00	1
AbbVie, Inc.	\$500.00	1

### Physicians by Competitor Manufacturers

Drilldown Available

Physician	Manufacturer or GPO	Spend on Physic	Records
JOEL GELFAND	Pfizer Inc.	\$341,555.75	8
	Novartis Pharma AG	\$25,400.00	2
	Janssen Scientific Affairs, L	\$10,800.00	5
	SANOFI-AVENTIS U.S. LLC	\$7,574.00	4
	Novartis Pharmaceuticals C	\$1,800.00	1
	E.R. Squibb & Sons, L.L.C.	\$1,625.00	1
	AbbVie, Inc.	\$500.00	1

# Benchmarking – View the market and your competitors

CMS Dashboard \* Unsaved View

[Spend Overview](#)
[Research Spend Rankings](#)
[Ownership Spend Overview](#)
[Ownership Spend Rankings](#)
[Competitor Analysis](#)
[Market Analysis](#)
[Physician Details](#)

## Market Analysis



MANUFACTURER GROUP: Abbott Laboratories, DENTSPLY, Johnso...  
 MANUFACTURER NAME: Abbott Laboratories, DENTSPLY IH...  
 PHYSICIAN:   
 NATURE: All  
 SPEND YEAR: 2016  
 FORM OF PAYMENT: Cash or cash equiv...  
 DEVICE: All  
 PRODUCT: All  
 PHYSICIAN SPECIALTY: All

### Reporting Entity Comparisons

Manufacturer Group	Abbott Laboratories				DENTSPLY				Johnson		
	Abbott Laboratories		Sum		Dentsply International		Dentsply US Prosthetics			Sum	
Nature Of Payment	TOV Count	Spend	TOV Count	Spend	TOV Count	Spend	TOV Count	Spend	TOV Count	Spend	TOV Cou
Charitable Contribution	6	\$104.3 K	6	\$104.3 K			1	\$300	1	\$300	
Compensation for services otl	46	\$219.0 K	46	\$219.0 K							
Consulting Fee	30	\$300.7 K	30	\$300.7 K							
Education	25	\$547.9 K	25	\$547.9 K							
Grant	9	\$196.3 K	9	\$196.3 K							
Royalty or License	13	\$2.2 M	13	\$2.2 M							
Space rental or facility fees/te	88	\$397.6 K	88	\$397.6 K	2	\$1.9 K			2	\$1.9 K	1
<b>Sum</b>	<b>217</b>	<b>\$3.9 M</b>	<b>217</b>	<b>\$3.9 M</b>	<b>2</b>	<b>\$1.9 K</b>	<b>1</b>	<b>\$300</b>	<b>3</b>	<b>\$2.2 K</b>	<b>1</b>

✓ Enhanced ability to compare and contrast publicly available, submitted data in one view

✓ Drill-down to transactional detail



## Benchmarking – View the market and your competitors

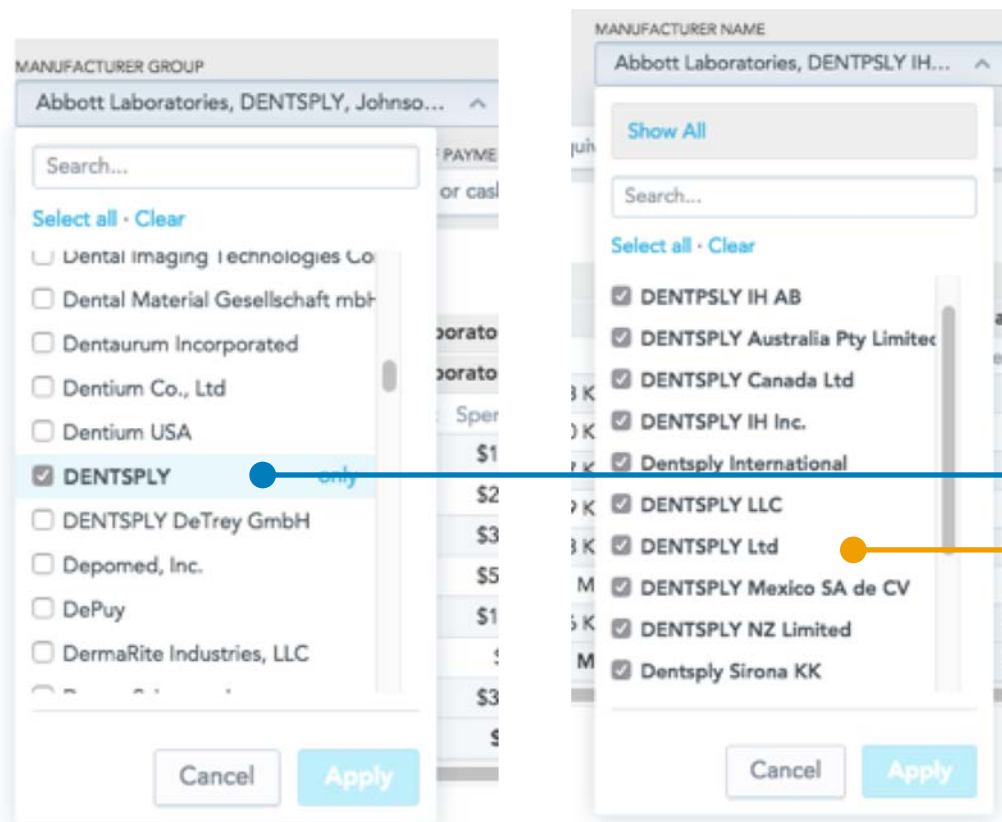

- ✓ Ability to group manufacturers into “one” entity for analytical purposes
- ✓ Ability to select specific entities within the group for analysis
- ✓ Manufacturer group
- ✓ Reporting Entities

# Benchmarking – Sizing Your Markets

Reporting Entity Group Comparisons

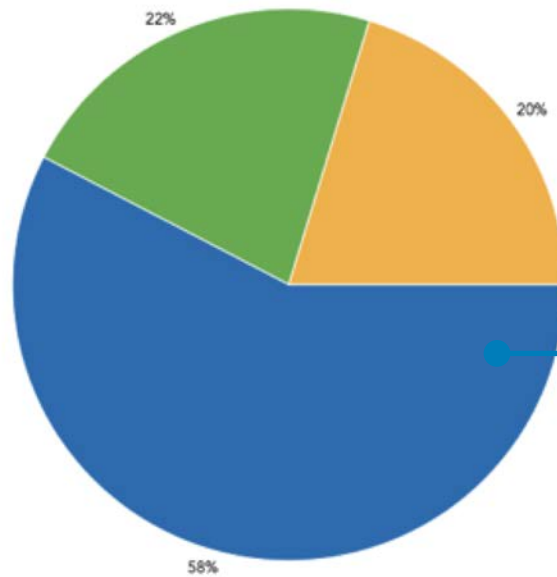

✓ Depiction of reporting entity comparison

✓ Drill-down to transactional detail

■ Abbott Laboratories   ■ AbbVie, Inc.   ■ Boehringer Ingelheim

○ Reporting Entities

# Detailed view by Nature of Payment

Reporting Entity Comparisons » Compensation for services oth... ☰



Covered	Phy	Physi	Physi	Physi	Physi	Recipient_	Recei	Recei	Recei	Applicable_Ma	Date	Form_of	Nature_of_Payment_or_Tran	Spend	Value
Covered	(em)	(em)	(em)	(em)	(em)	101 The	Orai	CA	928	Abbott	02/K	Cash or	Compensation for services	\$5.6	K
Recipie	valu	valu	valu	valu	valu	City				Laboratories	06/K	Cash or	Compensation for services	\$5.4	K
Teachin						110 Irving	Was	DC	200	Abbott Labor	04/K	Cash or	Compensation for services	\$70.0	K
Hospita						1441 East	Los	CA	900	Abbott Labor	08/K	Cash or	Compensation for services	\$250	
						1600 SW	Gair	FL	326	Abbott Labor	04/K	Cash or	Compensation for services	\$371	
						1635 Nort	Hou	TX	770	Abbott Labor	07/K	Cash or	Compensation for services	\$505	
						1740 W	Chic	IL	606	Abbott	02/K	Cash or	Compensation for services	\$569	
						Taylor				Laboratories	04/K	Cash or	Compensation for services	\$1.1	K
						Street					08/K	Cash or	Compensation for services	\$548	
											09/K	Cash or	Compensation for services	\$581	
											10/K	Cash or	Compensation for services	\$2.8	K
											11/K	Cash or	Compensation for services	\$1.1	K
						2570 Hayr	Mon	PA	151	Abbott Labor	01/K	Cash or	Compensation for services	\$500	
						2800 Chic	Mini	MN	554	Abbott Labor	06/K	Cash or	Compensation for services	\$9.5	K
						2900 First	Hur	WV	257	Abbott Labor	02/K	Cash or	Compensation for services	\$200	
						3800 Rese	Was	DC	200	Abbott Labor	12/K	Cash or	Compensation for services	\$291	
						401	San	CA	941	Abbott	01/K	Cash or	Compensation for services	\$2.4	K
						Parnassus	Fran			Laboratories	02/K	Cash or	Compensation for services	\$90	
						Avenue					04/K	Cash or	Compensation for services	\$3.8	K



Drill down on spend by Nature of Payment

Close

# Market Analysis By Nature of Payment

Reporting Entity Group Compar... » Abbott Laboratories ⋮

Manufacturer Group	Abbott Laboratories			
Manufacturer Name	Abbott Laboratories		Sum	
Nature Of Payment	TOV Count	Spend	TOV Count	Spend
Charitable Contribution	6	\$104.3 K	6	\$104.3 K
Compensation for services of	46	\$219.0 K	46	\$219.0 K
Consulting Fee	30	\$300.7 K	30	\$300.7 K
Education	25	\$547.9 K	25	\$547.9 K
Grant	9	\$196.3 K	9	\$196.3 K
Royalty or License	13	\$2.2 M	13	\$2.2 M
Space rental or facility fees(t	88	\$397.6 K	88	\$397.6 K
<b>Sum</b>	<b>217</b>	<b>\$3.9 M</b>	<b>217</b>	<b>\$3.9 M</b>



Drill down on pie chart depicting summary of reporting entity by Nature of Payment



Thank you.

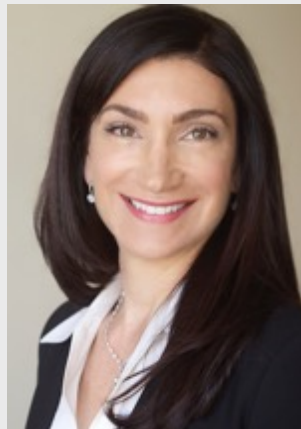

Michaeline Daboul  
President & CEO  
MMIS | MediSpend  
+1 (603) 553-4941

Email: [mdaboul@medispend.com](mailto:mdaboul@medispend.com)