



# National Value-Based Payment and Pay for Performance Summit

February 18, 2015

**M**PactHealth



## **What is MPact**

- Multi-state Clinically Integrated Network (CIN)
- Meets the FTC and DOJ definitions of clinical integration.
- Single-signature value-based contracting
- “Chapter-Centric” CIN

# Organizational Structure

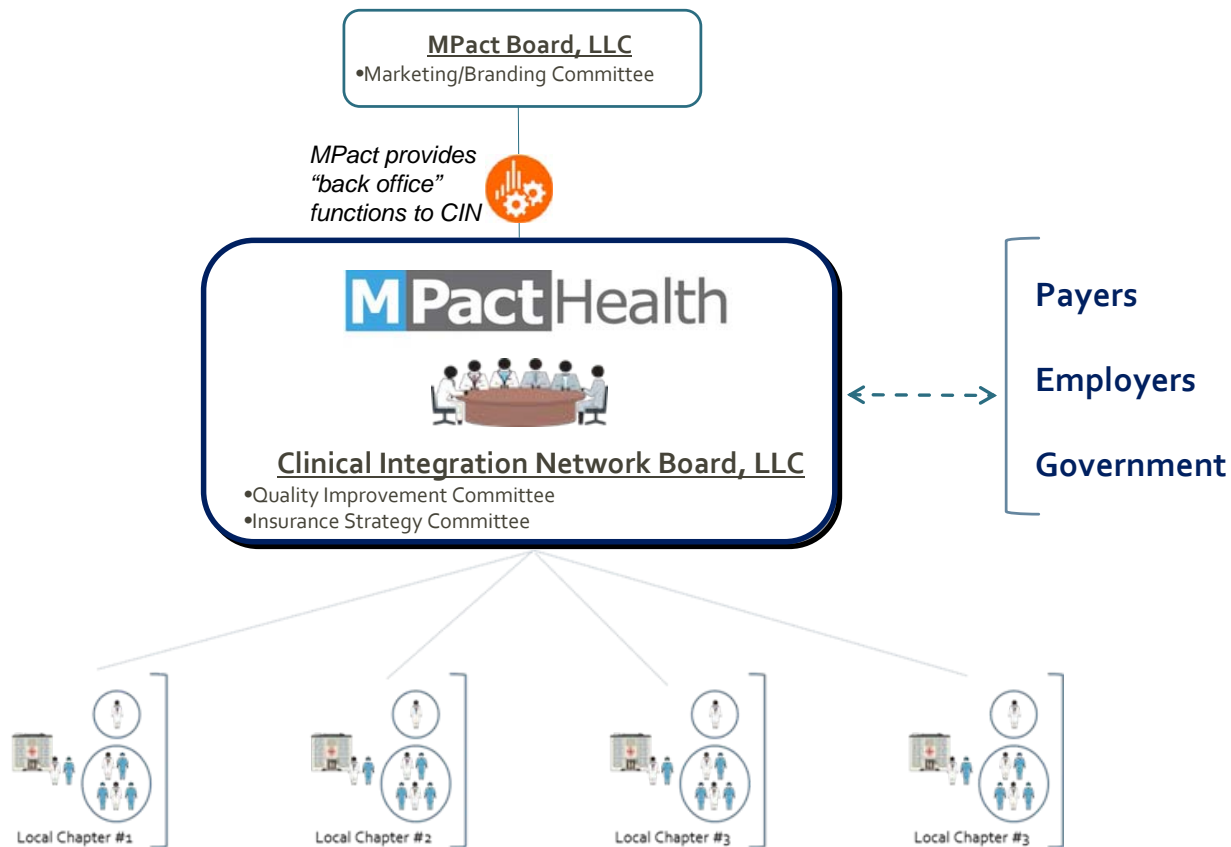

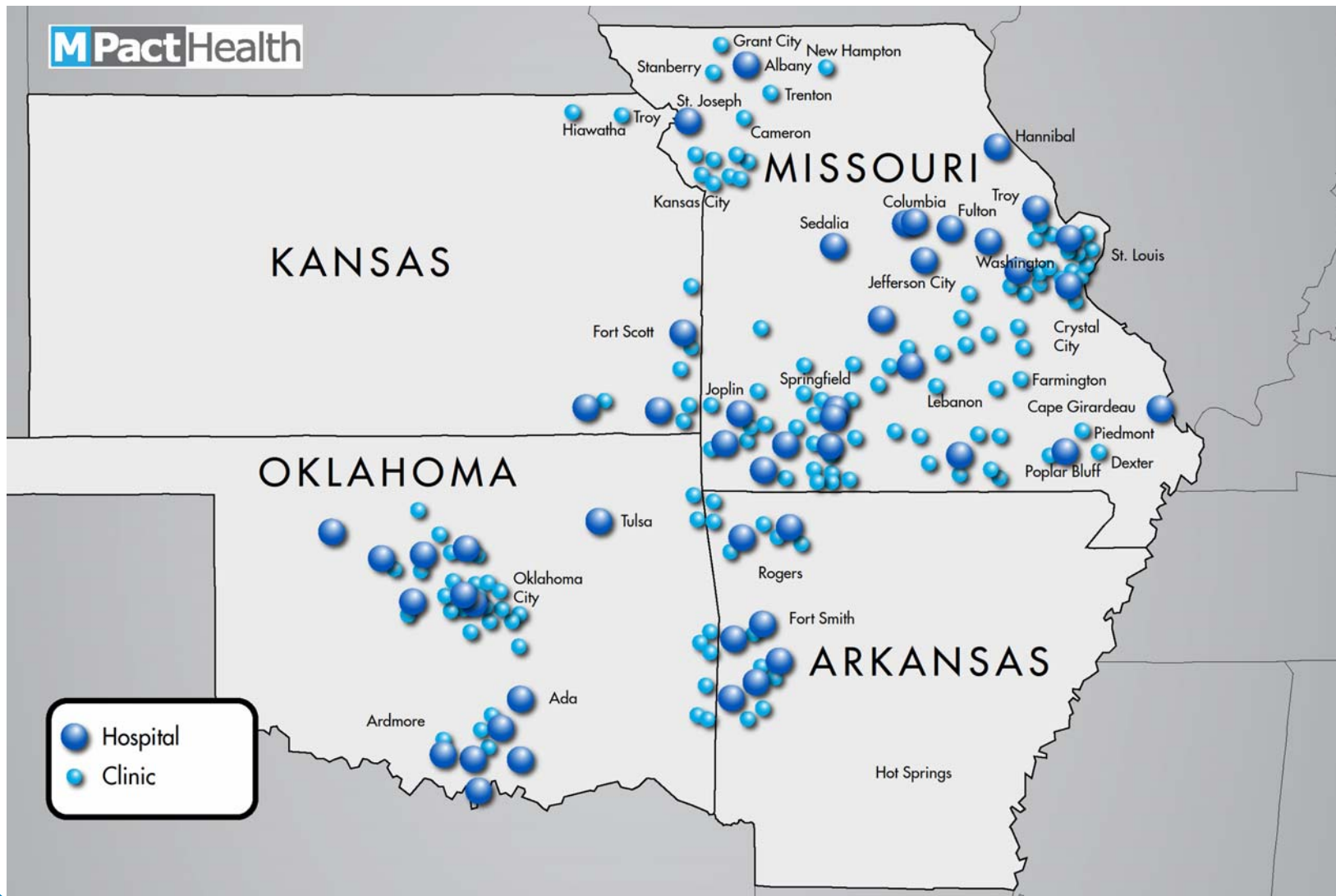

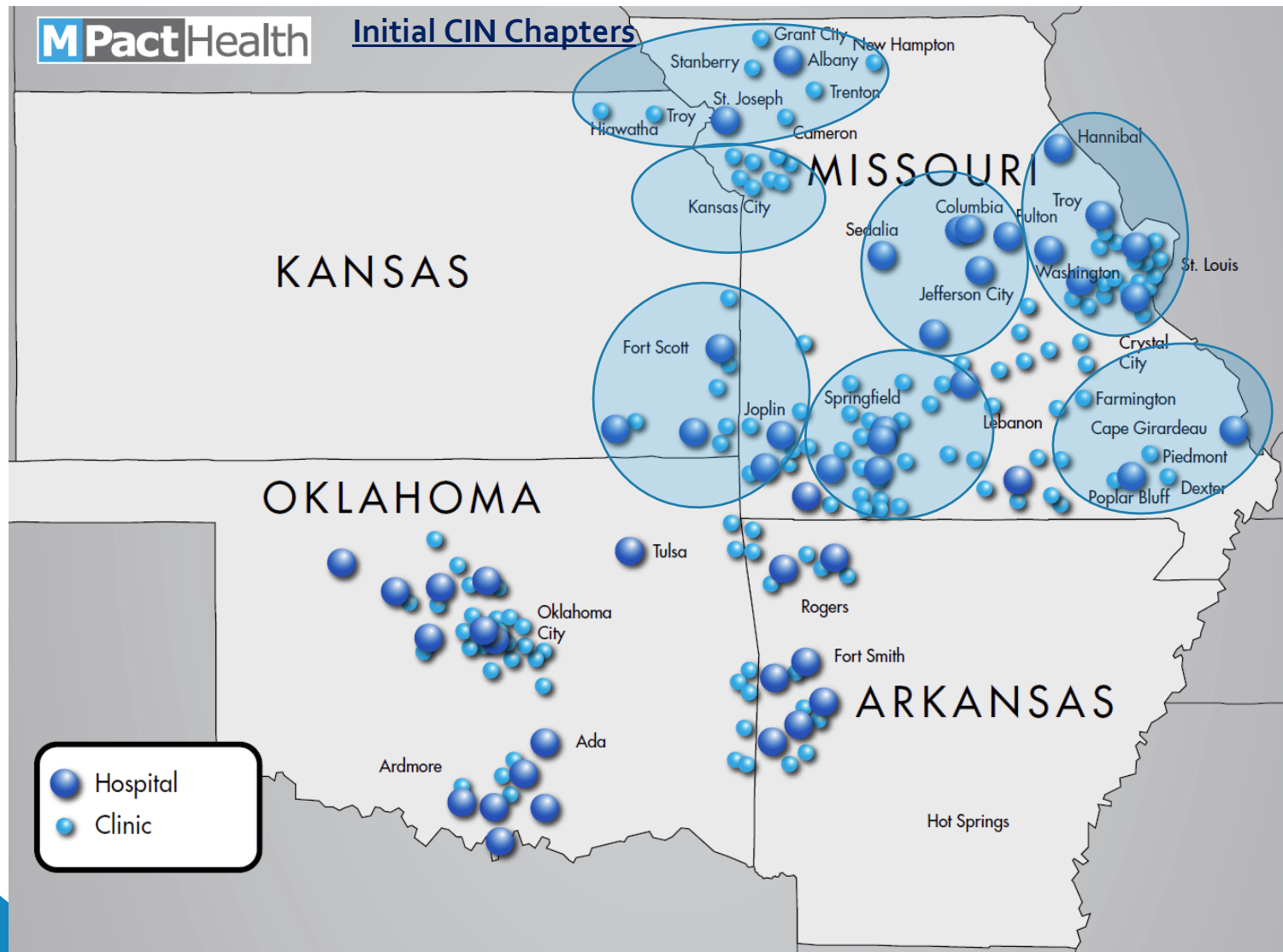



## **Data and Analytics Platform**

- All providers now electronically connected
  - 3,000 physicians
- Analytics currently Cerner, moving to Optum
- Everyone keeps their own EMR and EDW

# Quality Improvement/Data

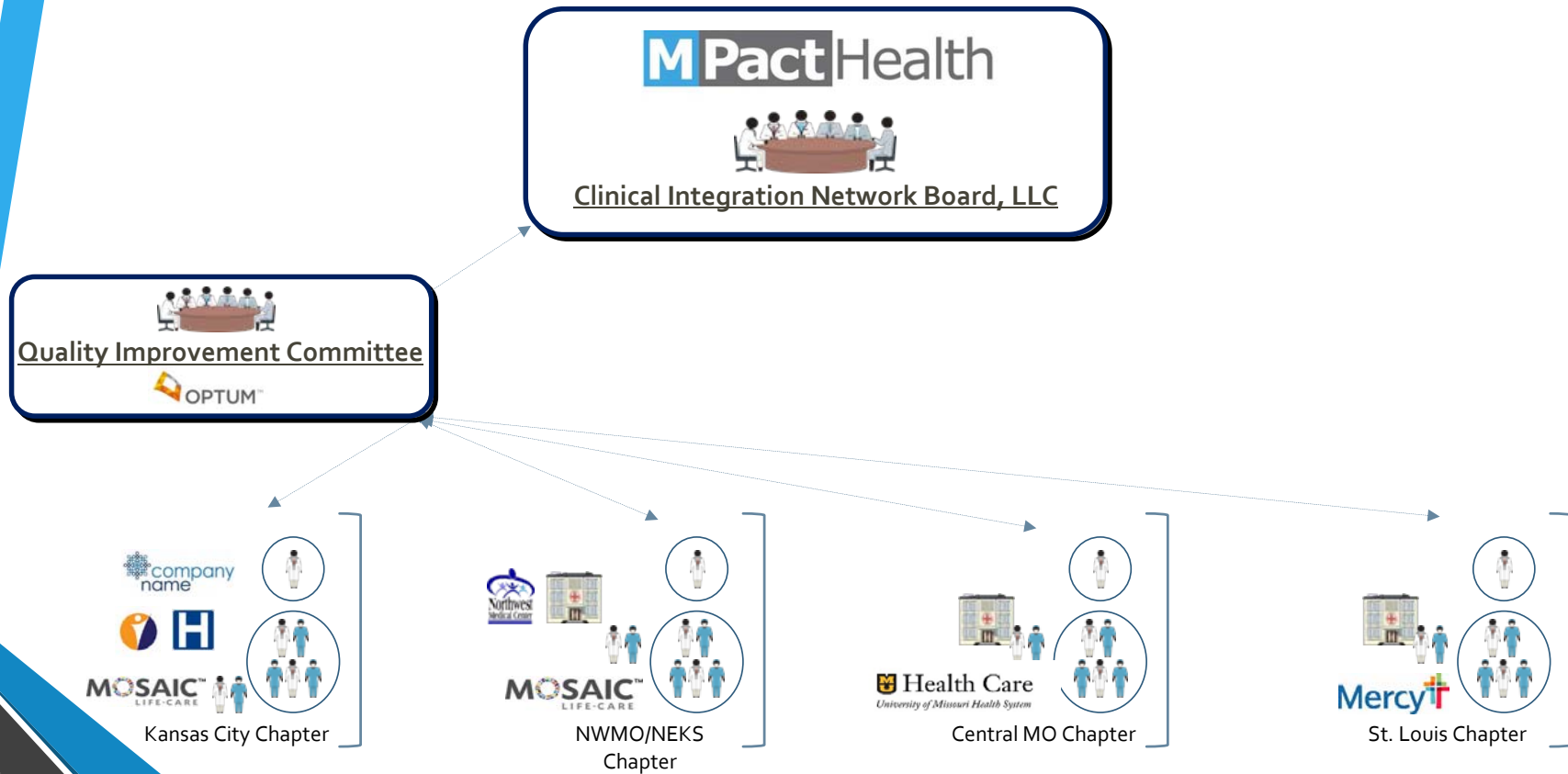

Etc.....



# **Quality Improvement Committee**

- Manages the metrics, analytics, and database
  - 5-10 metrics per specialty
  - 5-10 metrics for all physicians
- Provides data and alerts to CIN Board and Chapters
- Quality improvement and Evidence-based medicine culture



# Quality Improvement Where We Started

**M Pact** Health At Risk Population

refreshed at  
7/8/2015 1:56:11 PM

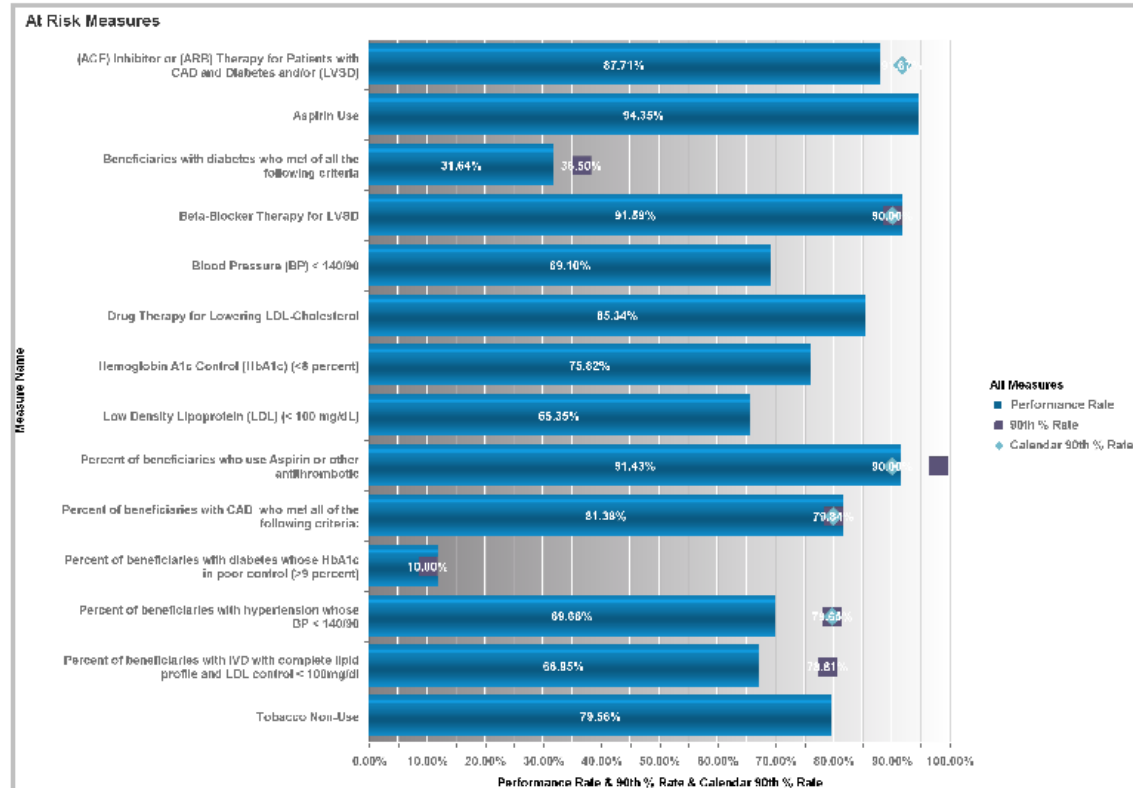

# Quality Improvement Where We Started

**M**Pact Health At Risk Population by Org

refreshed at:  
7/8/2015 1:56:11 PM

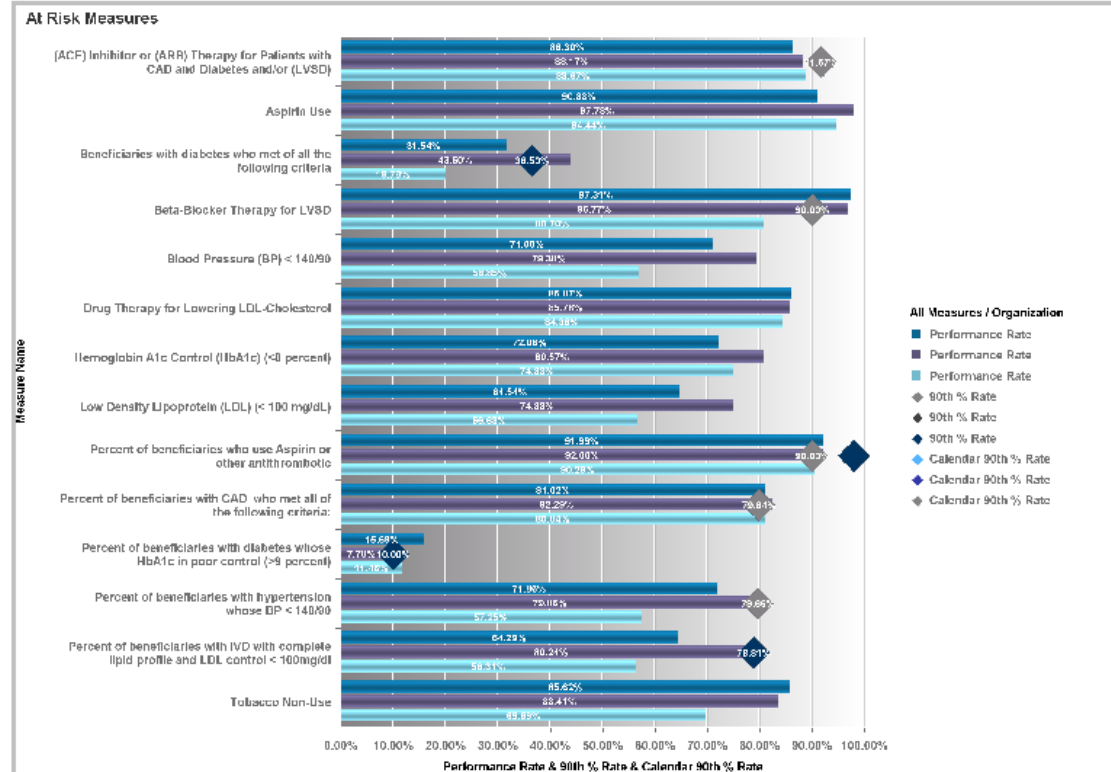

## Work of the Chapters

- How does our Chapter's Quality metrics compare to MPact overall and to the national benchmarks?
- Which metrics are weakest to target the QI work?
- Do we have providers not meeting the Quality threshold?

## **As the CIN is Finalized, CI Work Continues**

- Mercy Boeing direct contract
- Mosaic and Mercy MSSP (#2, 10)
- Mercy COE center with Wal Mart, Lowes, PBGH
- MU narrow network option for University of Missouri employees

# Innovations

- E-visits
- Telemedicine/Virtual Care
- E-ICU

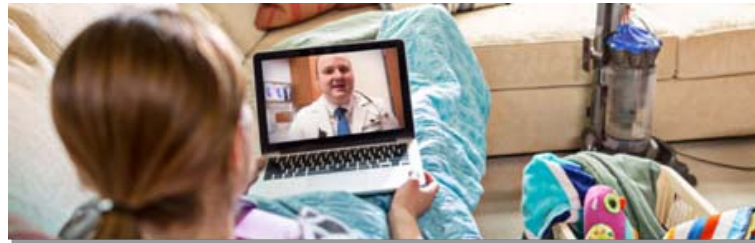



# Discussion