

Taming Complex RAC Risk Areas Using Root Cause Analysis and Scorecards

Fourth National Medicare RAC Summit
September 13, 2010

Jerry Miller, RN, MBA
Interim Vice President, Revenue Cycle

FOURTH NATIONAL MEDICARE RAC SUMMIT
The Expansion of RAC and Contingency Auditing under Health Reform
September 13, 2010
Crystal Gateway Marriott Arlington, Washington D.C.



Agenda

- Welcome/Introductions
- Overview of RAC Scorecard
- Understanding Risk Areas
 - Automated vs. Complex
 - Automated Denial Sources
 - Complex Denial Sources
 - Automated Denial Reasons
 - Complex Denial Reasons
 - Average Time Responding

Adjusting to the New RAC Climate



RAC Scorecards

General Hospital Aug-10

| | | May | June | July | August | MTD | YTD | YTD Average |
|-----------------|----|---------------|---------------|---------------|---------------|---------------|-----------------|---------------|
| RAC Requests | # | 200 | 210 | 240 | 201 | 55 | 906 | 213 |
| | \$ | \$ 234,560.00 | \$ 358,760.00 | \$ 776,580.00 | \$ 347,650.00 | \$ 159,870.00 | \$ 1,877,420.00 | \$ 429,387.50 |
| Auto Denials | # | 5 | 6 | 3 | 5 | 2 | 21 | 5 |
| | \$ | \$ 6,587.00 | \$ 8,790.00 | \$ 35,789.00 | \$ 74,566.00 | \$ 25,890.00 | \$ 151,622.00 | \$ 31,433 |
| Complex Denials | # | 15 | 21 | 17 | 22 | 10 | 85 | 19 |
| | \$ | \$ 75,349 | \$ 100,890 | \$ 87,666 | \$ 76,009 | \$ 46,533 | \$ 386,447.00 | \$ 84,979 |
| Total Denials | # | 20 | 27 | 20 | 27 | 12 | 106 | 24 |
| | \$ | \$ 81,936 | \$ 109,680 | \$ 123,455 | \$ 150,575 | \$ 72,423 | \$ 538,069.00 | \$ 116,412 |
| % Auto | # | 25% | 22% | 15% | 19% | 17% | 20% | 20% |
| | \$ | 8% | 8% | 29% | 50% | 36% | 80% | 24% |
| % Complex | # | 75% | 78% | 85% | 81% | 83% | 80% | 80% |
| | \$ | 92% | 92% | 71% | 50% | 64% | 72% | 76% |

Automated vs. Complex Volume

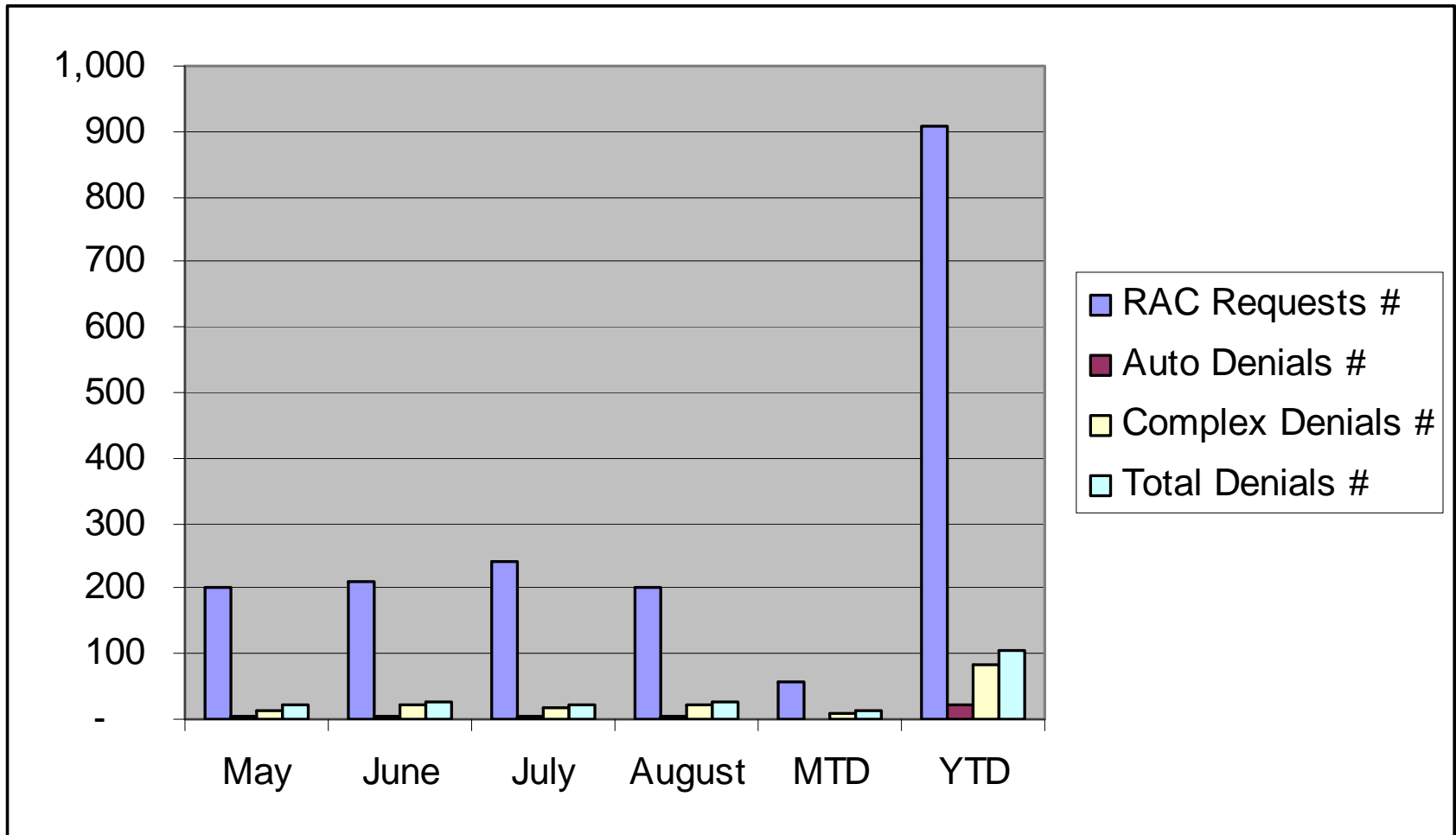

Automated vs. Complex Denials

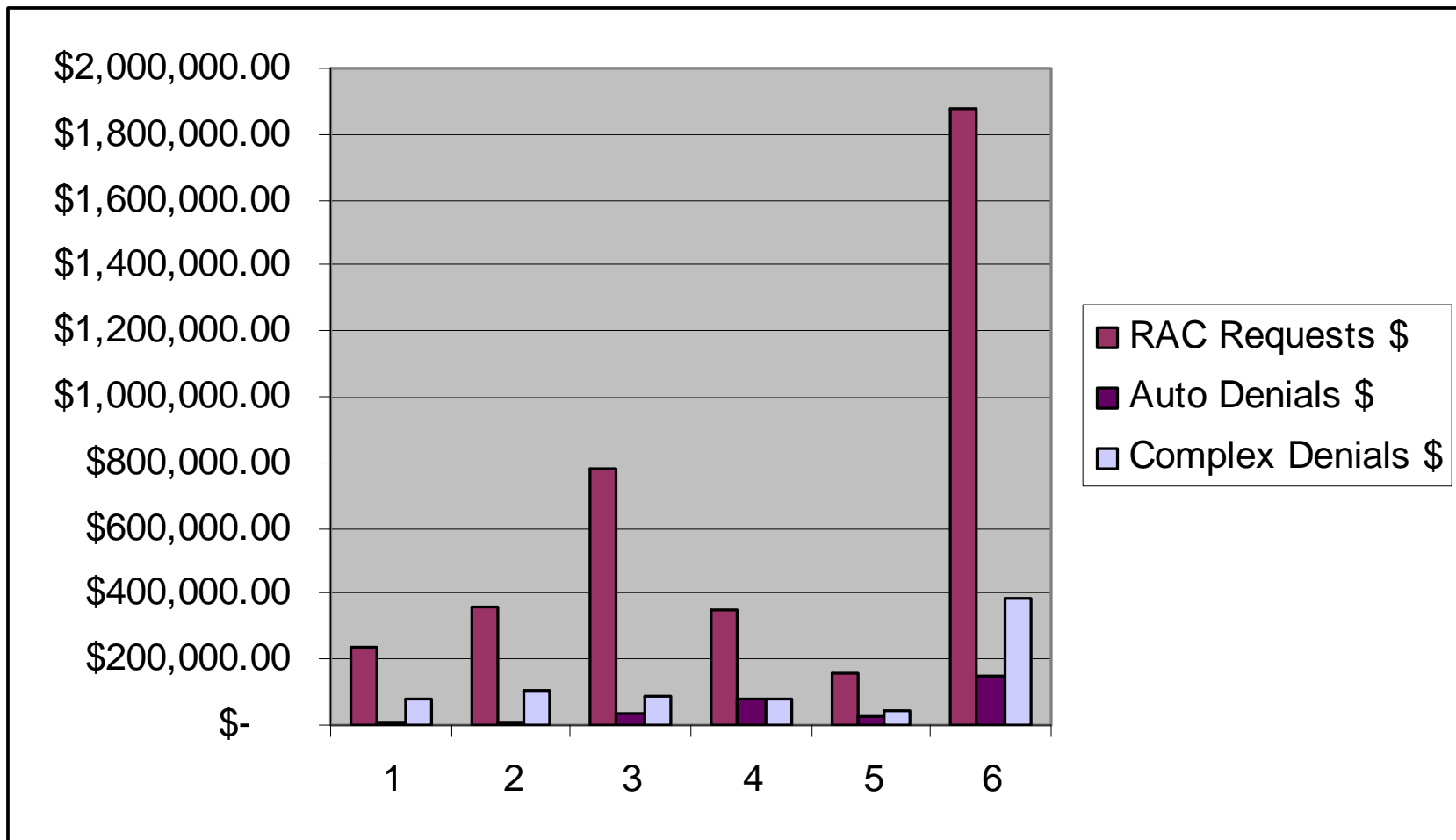

Automated Denial Sources

August 2010

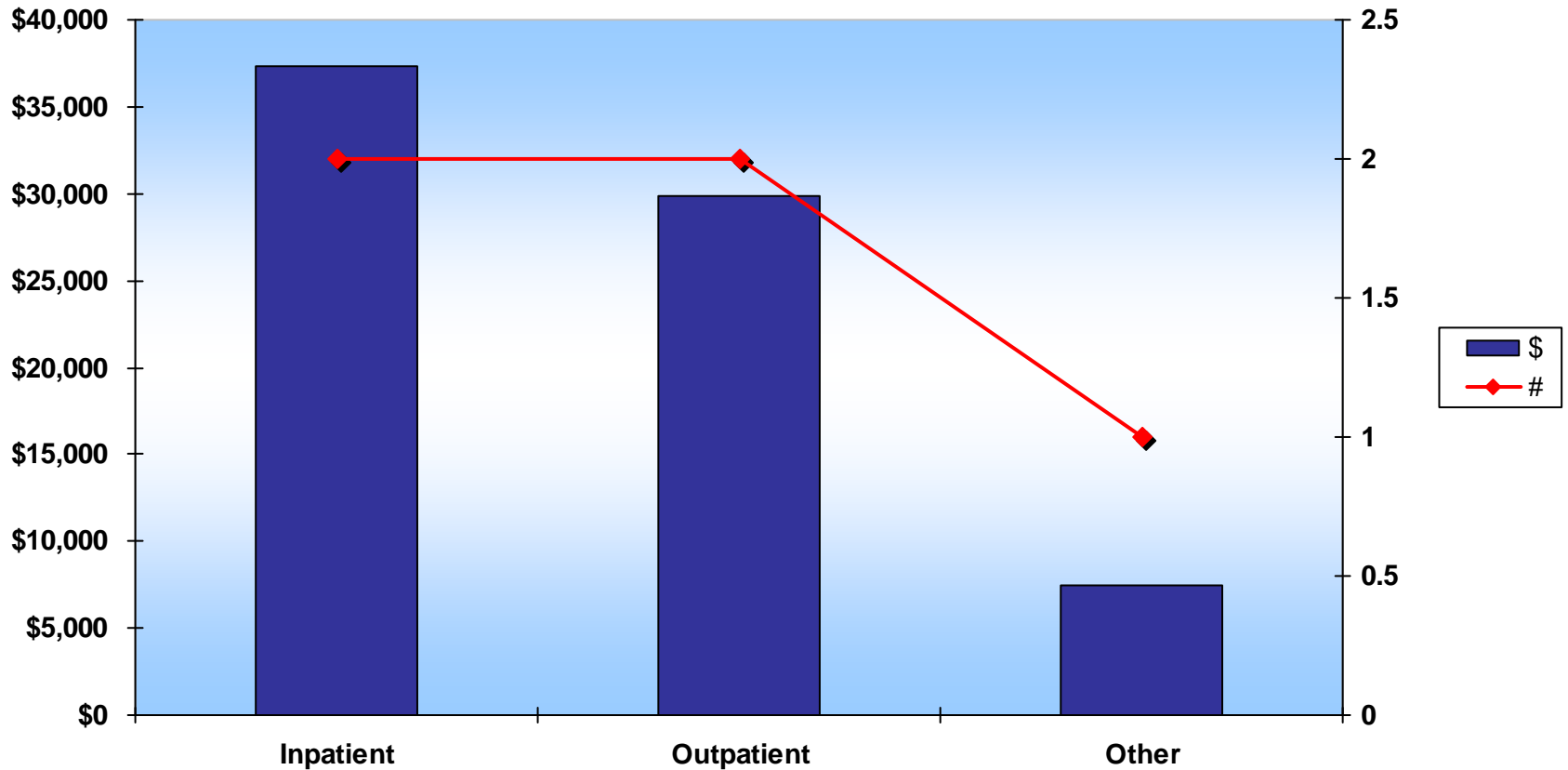

Automated Denial Sources

YTD 2010

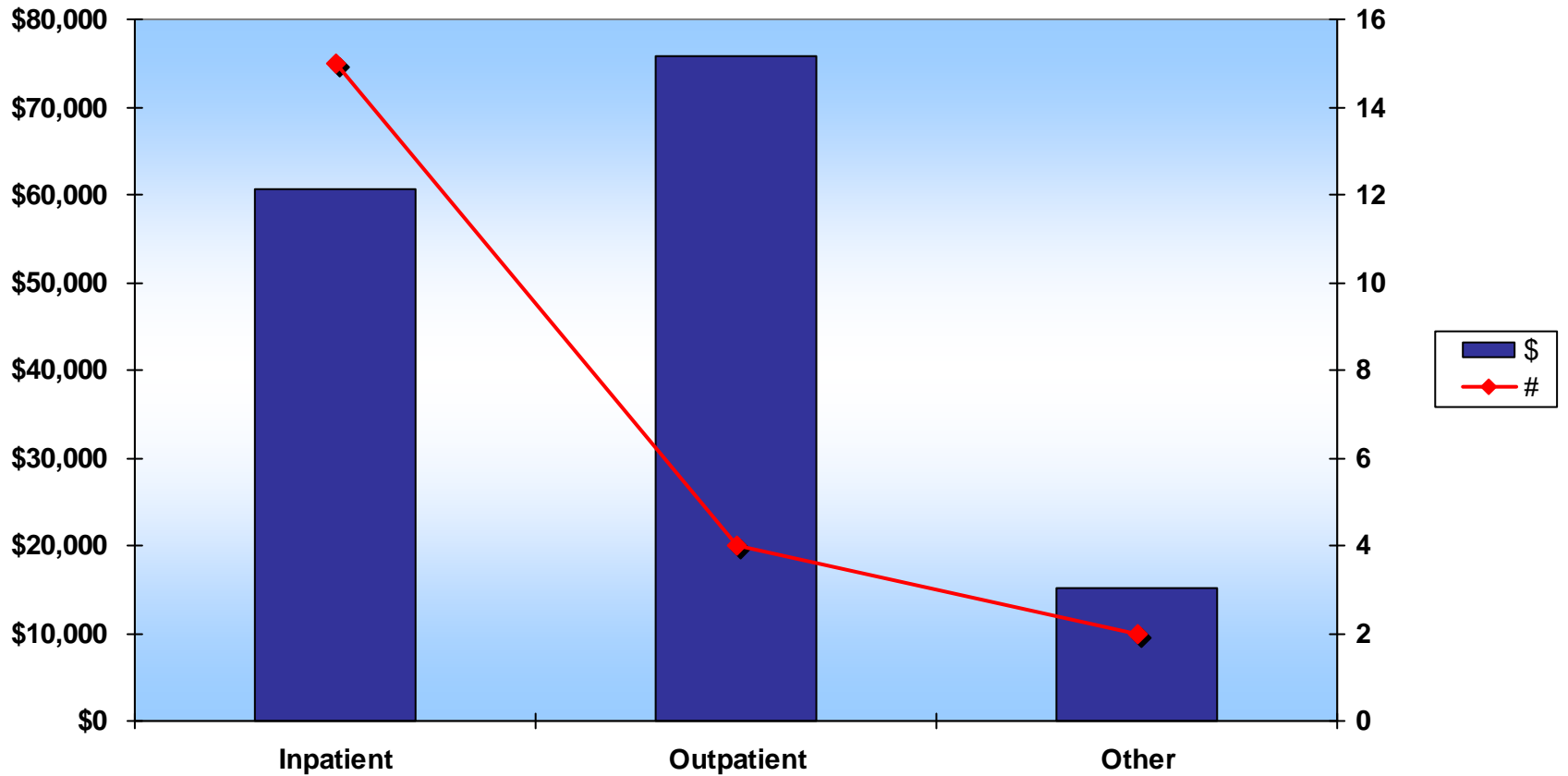

Complex Denial Sources

August 2010

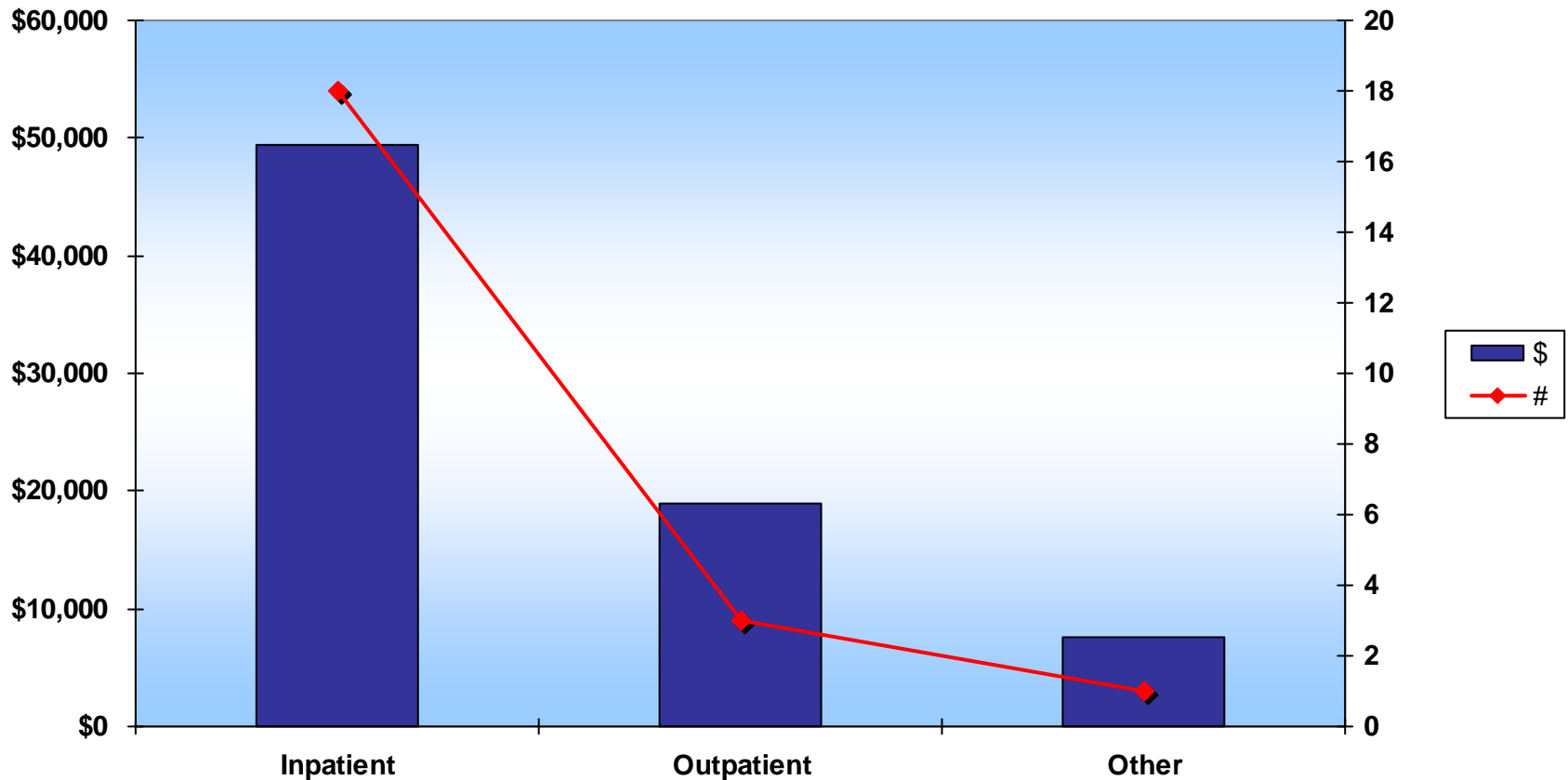

Complex Denial Sources

YTD 2010

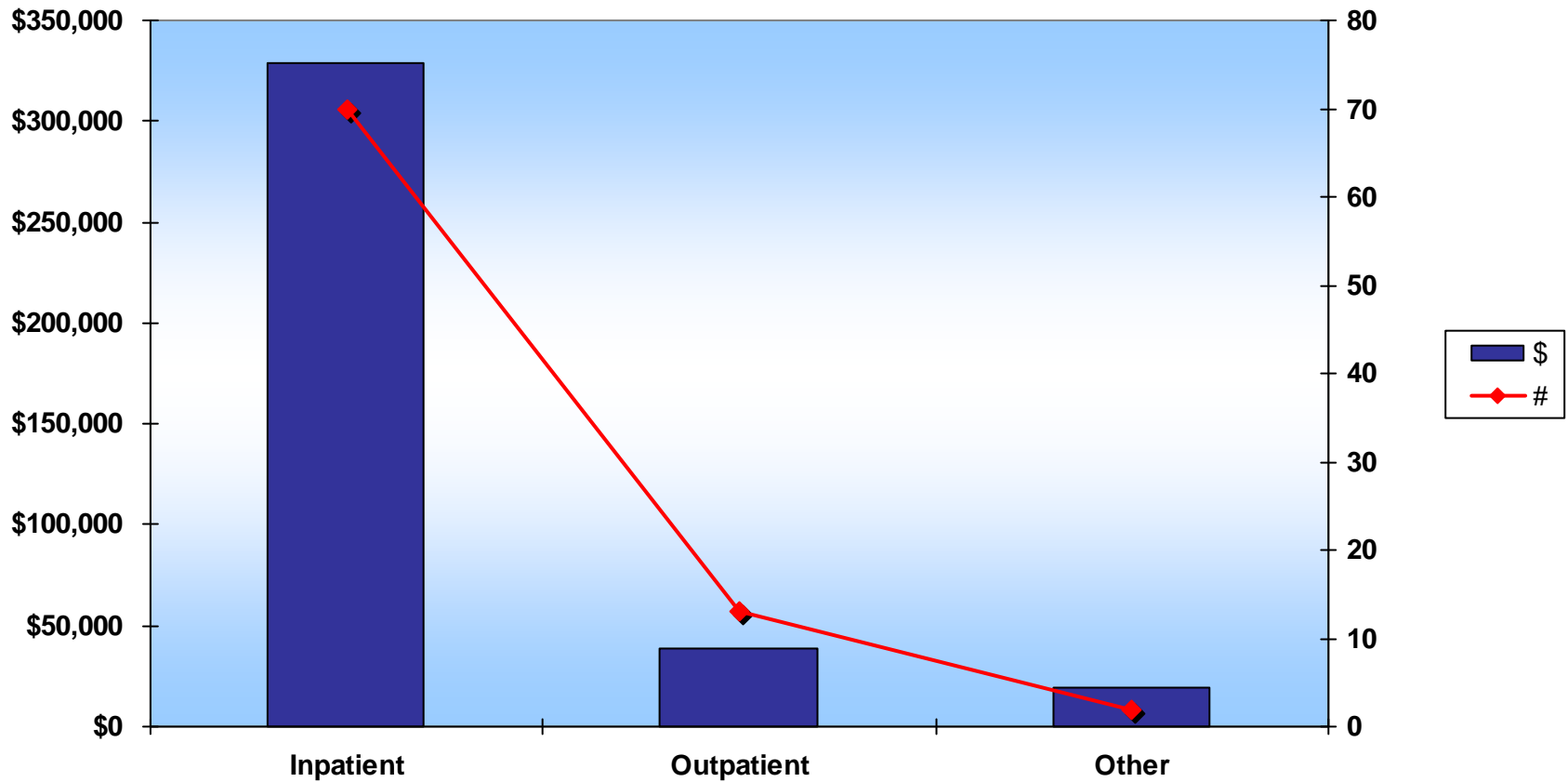

Automated Denial Reasons

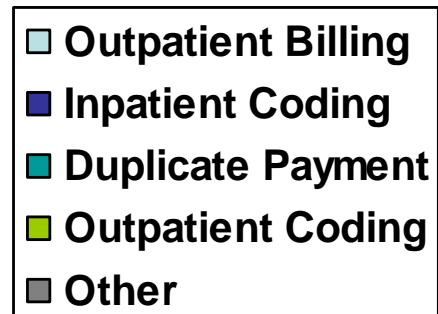
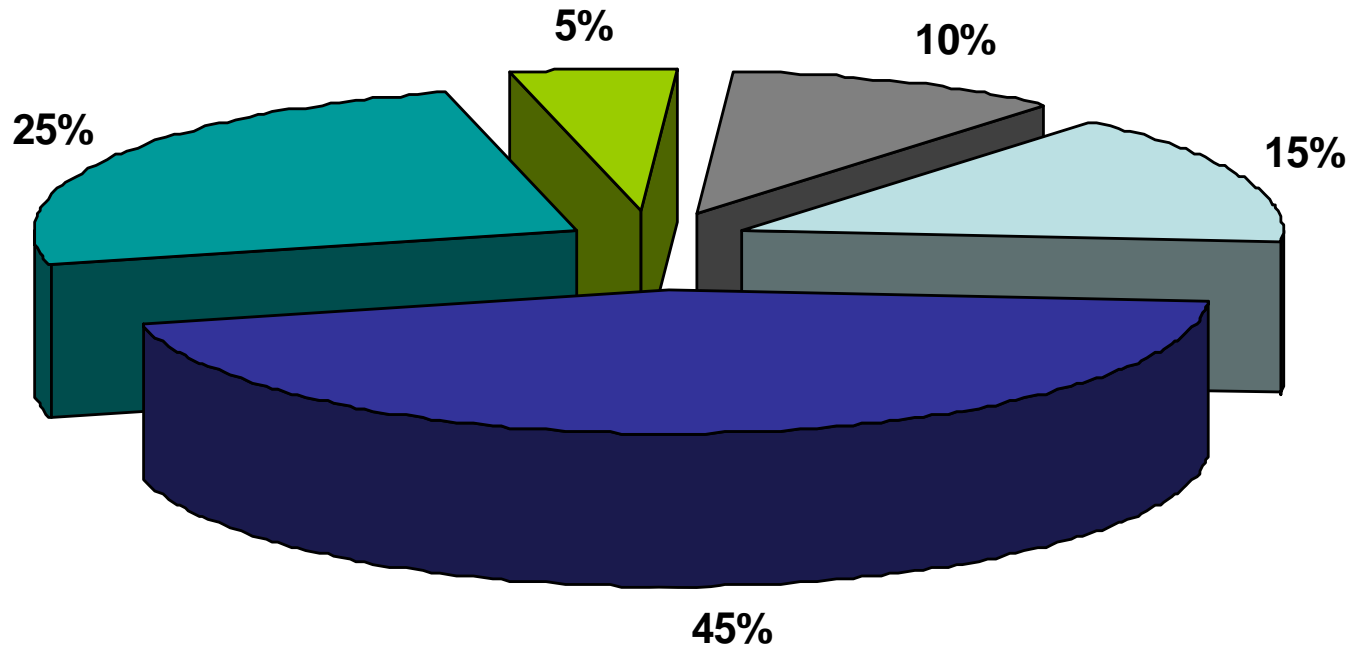

Complex Denial Reasons

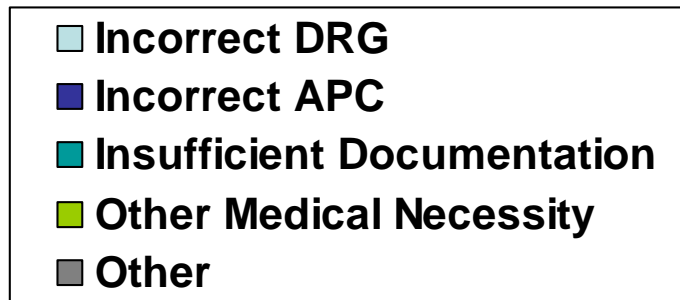
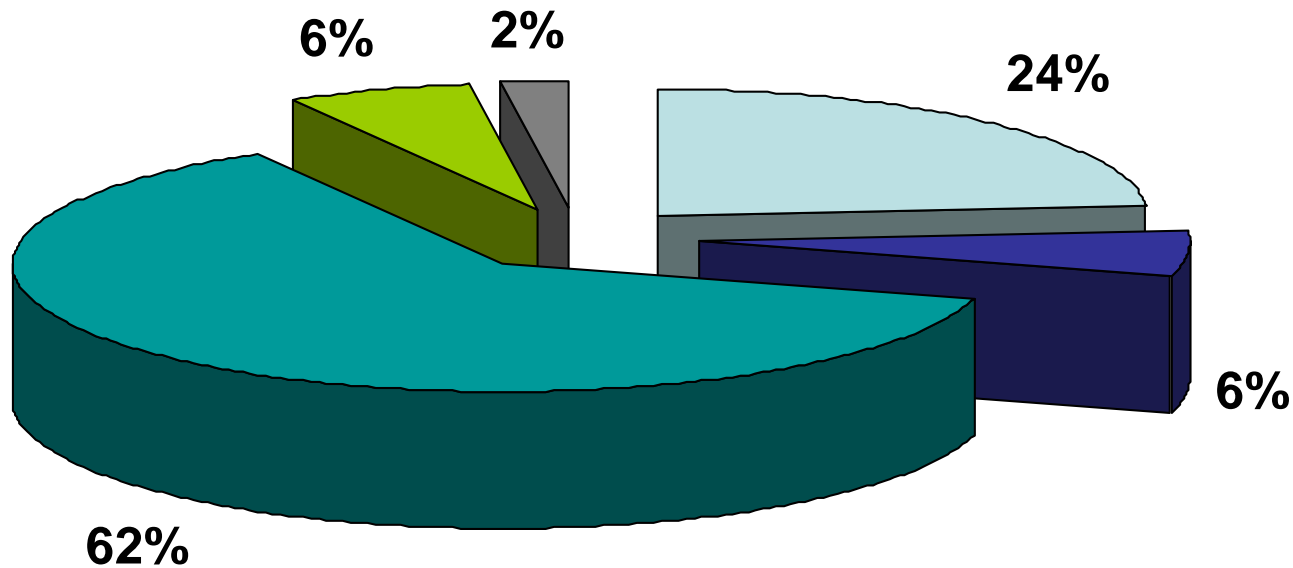

Average Time Responding

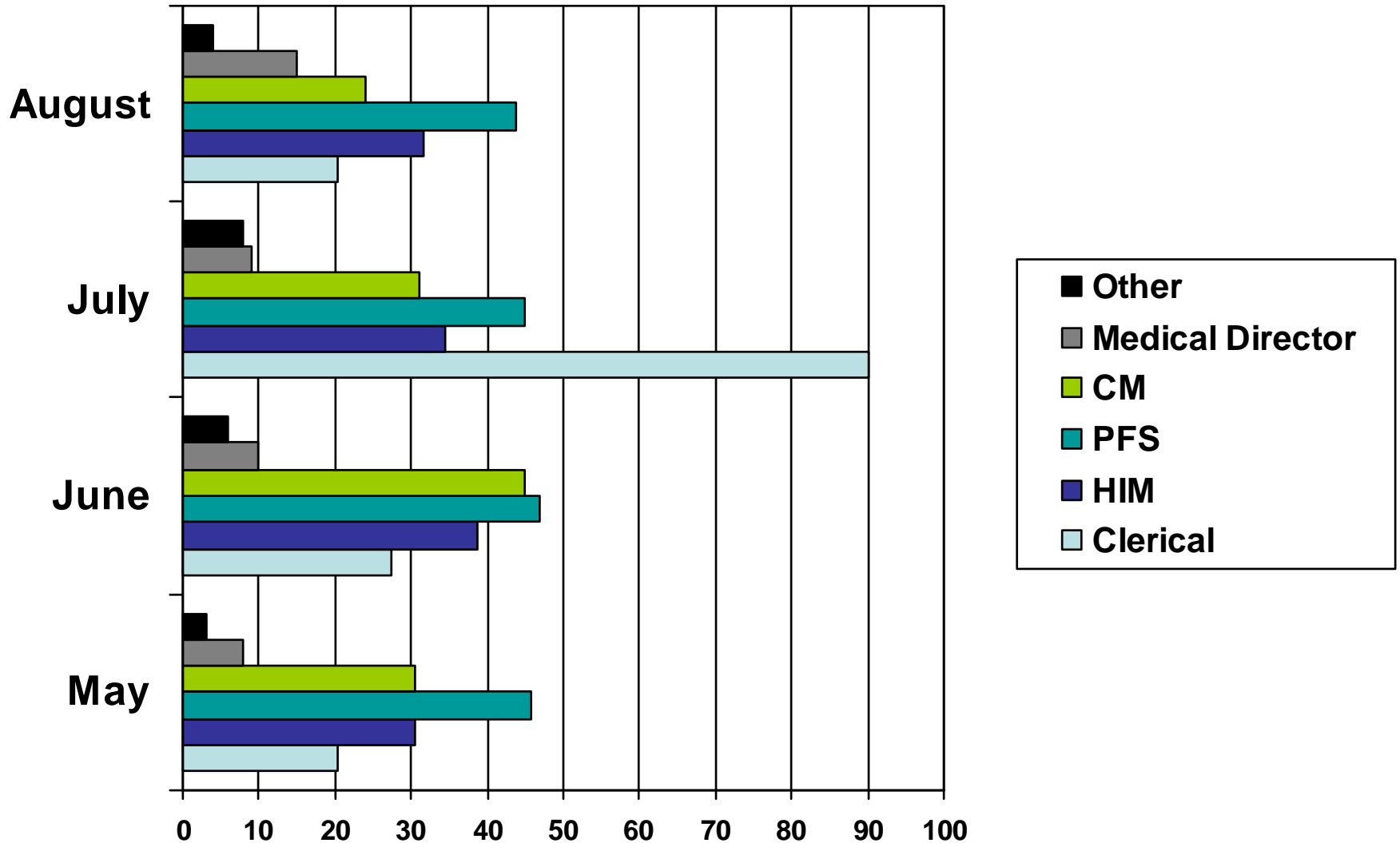

Jerry Miller, RN, MBA

Interim Vice President, Revenue Cycle

Jerry_Miller@QHR.com

800-233-1470 ext 2016